# The Royal Blue

1927

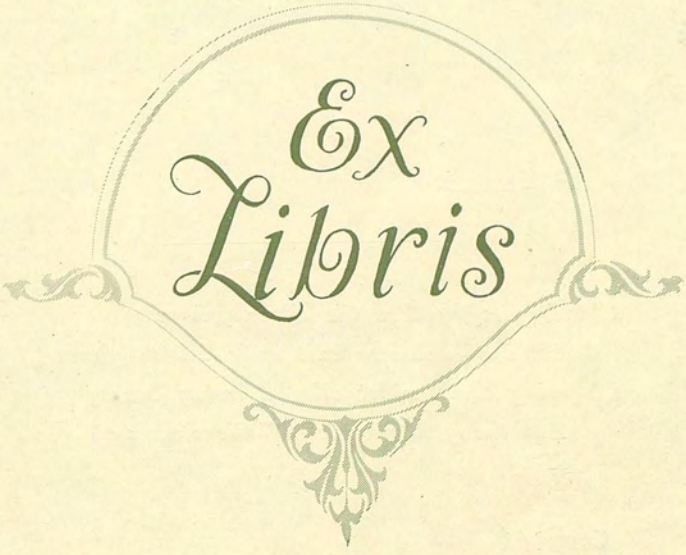
Ex
Libris

*Glancing softly thru the silver foliage*
*Slender sunbeams cast their golden gleam*
*Lingering there midst all the luring beauty*
*Are the gentle voices of the stream*

Copyright

# The Royal Blue

1927

Editor
Helen May

Manager
Fred Bayles

Advisor
Miss Laura Boucher

# The Royal Blue

## 1927

Published by the

Associated Students of the
Walla Walla High School

Walla Walla, Washington

Vol. 13

# Foreword

*Lazy breezes kiss its waters;*
*Dreamy shadows linger near;*
*Nature with her tender fingers*
*Give it beauty—rich and clear.*
*So our life is filled with beauty*
*Sunlight, shadows, warmth and cheer.*

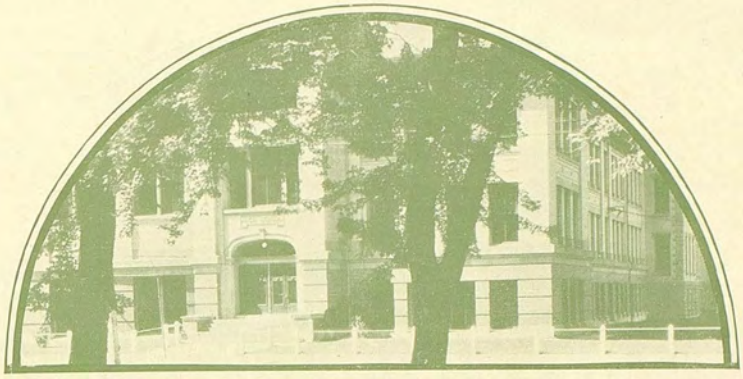

# Contents


Faculty . . . . . Seven

Classes . . . . . Thirteen

Scholarship . . . . Forty-nine

Wa-Hi Views . . . . Fifty-three

Organizations . . . Fifty-nine

Music . . . . Eighty-seven

Military . . . . Ninety-three

Athletics . . . . Ninety-nine

Jokes . . . One hundred eleven

# Dedication

*To our noble fathers and mothers, who with beauty in their hearts and high ambitions in their minds, built their homes in this valley of trees and flowers, fashioned the turbulent streams into deep, clear pools and so made this beautiful Walla Walla Valley what it is today, we, the 1927 Annual Staff, dedicate this issue of the Royal Blue.*

# Faculty

*Leafy lace-work mirrored in the cool*
*And Mystic depths of crystal pools.*

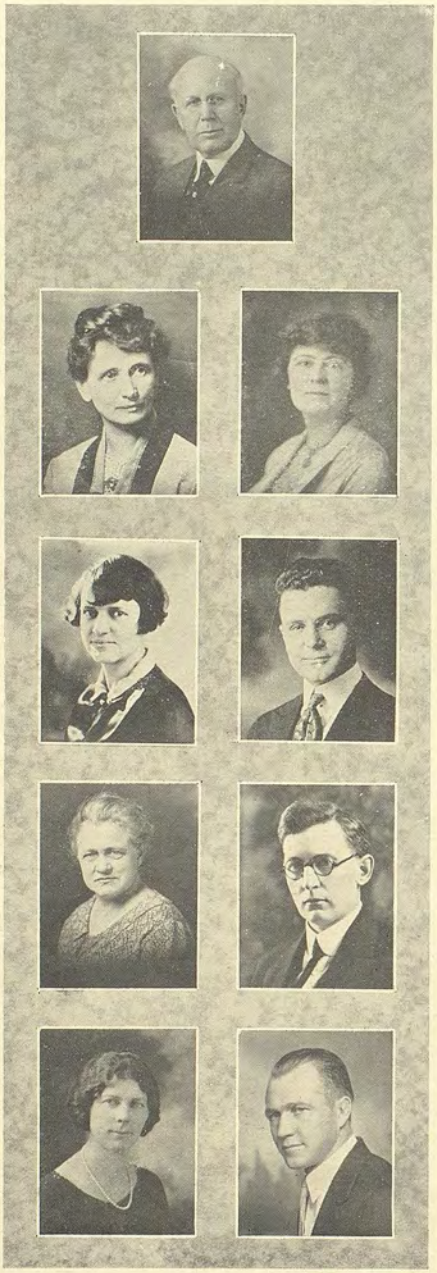

# Faculty

W. M. KERN, SUPERINTENDENT
A.B. University of Indiana
A.M. University of Indiana
Columbia University

KATHARINE H. BLYNN
A.B. Indiana University
Stanford University
M.A. Whitman College
*Head of the Mathematics Dept.*

LUCILE McINTYRE
A.B. University of Washington
University of Chicago
Columbia University
American Academy in Rome
*Head of the Foreign Language Dept.*

ANNA MAY GOSSMAN
B.A. Carleton College
*Dean of Girls*

B. A. TACK
A.B. Yorktown College
University of Washington
*Physics*

FRANCES YOEMANS
Ph.M. University of Chicago
*History*

VERNE L. DAMON
A.B. Seattle-Pacific College
A.M. University of Washington
*Head of the History Dept.*

CYNTHIA HORNIBROOK
A.B. Willamette University
*Mathematics*

M. G. HARNDEN
B.S. Oklahoma State College
Cornell University
*Agriculture*

# Faculty

W. A. LACEY, Principal
M.A. University of Kansas
A.B. Baker University

GERTRUDE MAXWELL
B.L. Carleton College
University of Oxford, England
*Head of the English Dept.*

H. C. TILLEY
University of Idaho
*Band and Orchestra*

MAJOR JESSE M. HOLMES
U. S. A. Retired
Colonel Infantry Reserves
*Prof. of Military Tactics R. O. T. C.*

MARY K. YATES
B.S. Washington State College
*Domestic Science*

LAURA ELIZABETH BOUCHER
B.L. University of California
M.A. University of Washington
*English*
*Advisor of the Royal Blue and the Wa-Hi Journal*

C. A. BIRELINE
B.S.C. Dakota Wesleyan University
University of Wisconsin
University of Colorado
*Head of the Commercial Dept.*

C. A. STEELSMITH
M.D. Teachers' College of Iowa
Stout Institute Diploma
University of Wisconsin
Bradley Polytechnic
*Manual Arts*

IVA PETERSON
B.S. Oregon Agricultural College
University of Washington
University of Oregon
*English*

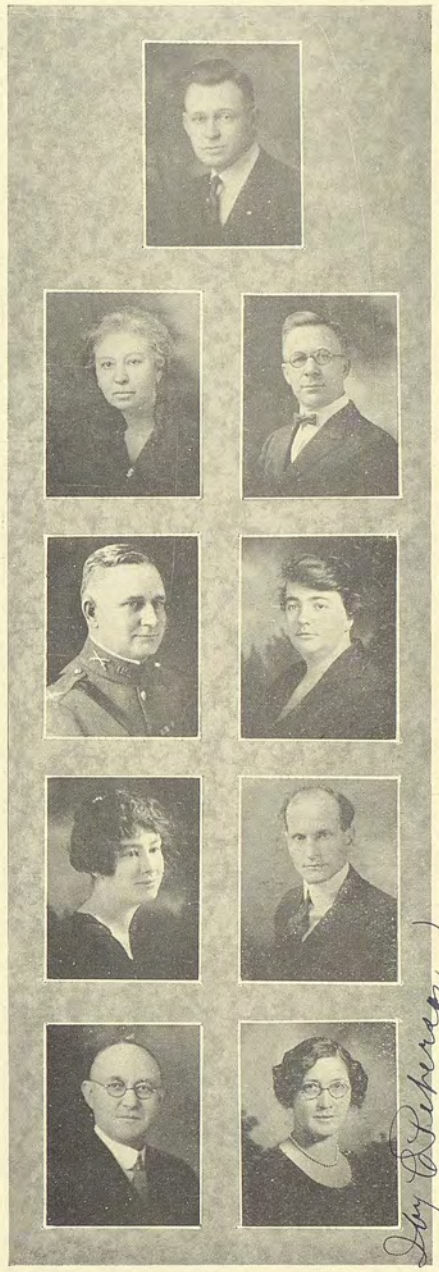

# Faculty

PAUL M. REED
B.S. University of Washington
*Chemistry*

EMMA ALBER
Peru State Teachers' College
Gregg School, Chicago, Illinois
*Shorthand and Typewriting*

HAROLD DIMICK
A.B. Willamette University
University of Illinois
*Director of Athletics*

BESS KIRK
B.A. University of Minnesota
*Mathematics*

LILLIAN LINDER
A.B. University of Michigan
*Latin*

HARRISON CLARK
B.A. University of North Dakota
*Commercial*
*Attendance Officer*

DOLLY V. CORN
A.B. Franklin College
*English*

PHOEBE BLALOCK
B.S. Whitman College
*Biology*

JOHN WESLEY SMITH
A.B. Hamline University
*Commercial Geography*

CARRIE CULTRA
A.B. University of Nebraska
*Commercial*

# Faculty

ELIZABETH SOLBERG
B.S. South Dakota State College
*History*

PEARL BONNER
B.E., B.S. University of Washington
*Commercial Geography*

HAZEL V. SCANDRETT
A.B. Southwestern College
Windfield College
*English*

L. A. ENLUND
B.S. University of Oregon
M.A. University of Oregon
*Economics*

C. M. BERNIER
B.L., B.S. McGill University of Science
B.A. Boston University
*French*

DELLA YANCEY
B.A. Carleton College
M.A. University of Washington
*Algebra*

ESTHER BRIEHOLZ
B.A. Carleton College
*History ond Civics*

MARIE POWERS
B.A. University of Washington
*English*

ERMA QUAINTANCE
B.A. University of Iowa
Grinnell College
*English*

BLANCHE REED
A.B. De Pauw University
University of Chicago
*Latin*

# Faculty

LESTA HOEL
B.S. Whitman College
*Mathematics*

JOSEPHINE HAGERMAN
A.B. Ohio Wesleyan University
Middlebury School of Spanish
*Spanish*

ESTHER LAMB
B.A. University of North Dakota
*Physical Education*

GERALDINE KAUFFMAN
A.B. Nebraska University
Columbia University
*Mathematics*

MRS. JANE K. VANDERPOOL
Western Reserve University Library School
*Librarian*

MARION CONKLIN
B.S. Whitman College
*Librarian*

LENORA ELLIOT
B.S. University of Idaho
University of Washington
University of Oregon
University of Chicago
*Civics*

LAURA E. WILLIAMS
A.B. Northwestern University
*English*

FRANCES CRANE
B.A. Northwestern University
*Physical Education*
*English*

LEILA TILLEY
B.A., M.A. University of Idaho
University of Washington
University of California
University of Wisconsin
Columbia University
*History*

MRS. LILLIAN R. LEONARD
Ph.B. University of Chicago
University of Washington
*English*

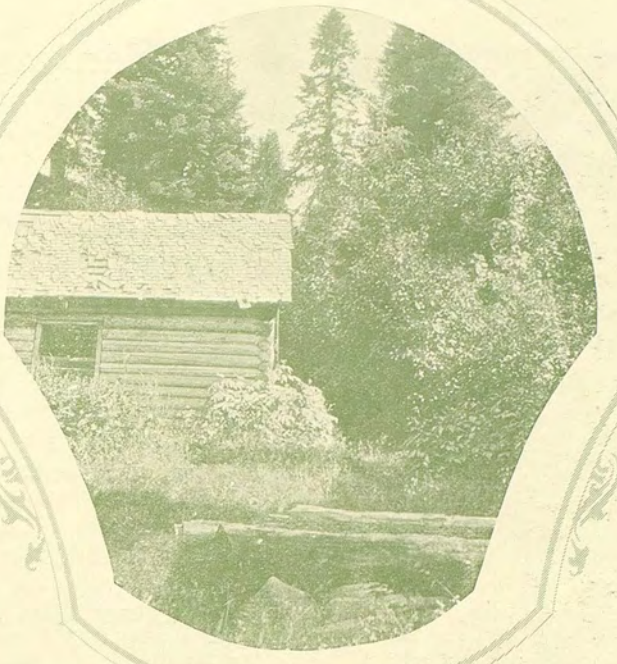

# Classes

*Deep in the woods*
*Where a haunting silence dwells*
*And the fragrance of the breeze*
*Is wafted thru the balmy air*
*And sways the lofty trees.*

# Seniors

FRANCES ADAMS
*Classical Course*
Classical Club

PERCY ALDRICH
*Agricultural Course*
Senate (4); Ag. Club (1, 2, 3, 4); Non Com Club (3, 4); Boy's Class Council (2); Treasurer of Class (3); Reporter of Ag. Club )4); Judicial Board (4); Ag. Club Play (3); Gimmel Teth-El Adrea Play (3); Federation Play (3, 4).

WINSTON ALLARD
*Scientific Course*
Entered from Eugene High School, Ore.
Non Com Club; Secretary-Treasurer of Non Com Club; Track; Journal Staff (4).

STIRLEN APPLEGATE
*Scientific Course*
Senate (3, 4); W. W. Club (3, 4); Non Com Club (2, 3); Judicial Board (3); Football 3, 4); Basketball (4); Track (1, 2, 3, 4); National Honor Society (4).

RUTH AUKER
*General Course*
Aa-Ca-Wa-Ya (1); O. G. A. (2); Debate(4)

EDWARD BACKTOLD
*Commercial Course*

LYMAN BAILEY
*Scientific Course*
Entered from Moran High School

LAUREL BAKER
*Agricultural Course*
Ag. Club (1, 2, 3, 4); Non Com Club (3, 4); Officer's Club (4); Secretary Ag. Club (3, 4); Vice President of Ag. Club (4); Debate (4); Ag. Club Play (3); Stock Judging (4).

RUTH BAKER
*Classical Course*
Gimmel Teth (1, 2, 3, 4); National Honor Society (4); Judicial Board (3); Treasurer of Girls' Federation (4); Secretary of Girls' Council (2); President of Gimmel Teth; Property Manager of Gimmel Teth-El Adrea Play (2); Literary Staff of Journal (4).

CONDON VALLIER BARCLAY
*Classical Course*
Band

# Seniors

CLINA BATES
*Commercial Course*
O. G. A.

ALBERT BAYER
*Commercial Course*

BERNICE BECKER
*Classical Course*
Nissaki Campfire (1, 2, 3, 4); Classical Club (3, 4); National Honor Society (4); Vice-President of Class (1, 2); Girls' Council (3); Vice President of Girls' Council (3); Secretary of Student Body (4); Vice President of Campfire (1); President of Campfire (2); Reporter of Campfire (3); Literary Editor of Annual (3); Quill and Scroll (4).

KENNARD BENNETT
*General Course*
Officer's Club (3, 4); Spanish Club (2, 3, 4); Non Com Club (4); Treasurer of Spanish Club (2, 3); Basketball; Track.

LESTER BINDER
*General Course*
Entered from Cairo Consolidated Schools, Missouri.
Ag. Club (4).

IRVING BRANNIN
*General Course*

THELMA RAE BRANNIN
*Commercial Course*
O. G. A.; Girl Reserves (1); Girl's Basketball (1).

LEOTA BRIXEY
*Classical Course*
Classical Club (4); Vivantes (3, 4); Chairman of Girl's Federation (4); French Club (3, 4); President of French Club (3); National Honor Society (4); Journal Literary Staff (4).

HERBERT BROWN
*Agricultural Course*
Ag. Club; Non Com Club; President of Ag. Club (3,4); Secretary of Non Com Club (2); Rifle Team (2, 3); Ag. Club Play (3); Stock Judging Team (3).

JOSEPH BUTTICE
*Commercial Course*

# Seniors

PAUL CARTER
*General Course*
Non Com Club (4); Officer's Club (4).

RUTH ANITA CASEY
*Modern Language Course*
Vivantes (1, 2).

DONALD CASTLE
*Agricultural Course*
Ag. Club (1, 2, 3, 4); Non Com Club (2, 3); Officer's Club (4); Reporter for Ag. Club (4); Stock Judging (2, 3).

ALETHA CHADSEY
*Classical Course*
Classical Club (4); Waukeenah Campfire (3); Reporter of Waukeenah Campfire (3); Journal Staff (4); Quill and Scroll (4).

THEODORE CHANDLER
*General Course*

ROBERT CHURCH
*General Course*
Senate (2, 3, 4); Spanish Club (2, 3); President of Spanish Club (3); President of Class (4); Judicial Board (3,4); Vice President of Banking System (3); Frolic Committee (4); Band (1, 2, 3, 4); Orchestra (1, 2, 3).

FRANCES CLARK
*Modern Language Course*
Entered from St. Paul's School.
El Adrea (2, 3, 4); Spanish Club (2, 3, 4); Royal Blue Society (2, 3); Vice President of Class (1); Secretary of Class (3); Girl's Council (4); Girl's Volley Ball (1); El Adrea-Gimmel Teth Play (2, 3); Ag. Club Play (3); Girl's Federation Play (4); Journal Staff (4); Band Vaudeville (4); Quill and Scroll (4).

HENRY FREDERICK CLODIUS
*Classical Course*
Senate (4); Classical Club; Secretary of Class (3); Journal Staff (4).

MARVEL ETHEL COFFIN
*Commercial Course*
O. G. A. (3, 4); Watanopa Campfire (3, 4); Reporter of O. G. A. (3).

ALICE EMMA COLDIRON
*Commercial Course*
Glee Club

# Seniors

LEWIS COLLARD
*General Course*
Non Com Club (3); Officer's Club (4).

RAYMOND COMPEAU
*General Course*
Entered from Lowden High School
Ag. Club (4).

WINIFRED COSPER
*General Course*
Des Moines, Iowa, (West-Hi)
Vivantes (4).

GRACE ELSIE CRAWFORD
*Commercial Course*
Nissaki Campfire (3, 4); O. G. A. (4); Girl's Federation Cabinet (3); Secretary of Girl's Federation (4); Secretary of Campfire (4); President of O. G. A. (4); Journal Staff (4); Annual Staff (3); Quill and Scroll (4).

RUTH MARIAN CUNNINGHAM
*Modern Language Course*
Gimmel Teth (1, 2, 3, 4); Girl's Volley Ball (1).

WALLACE DAVIS
*General Course*
Spanish Club (4); President of Spanish Club (4);

LORENE DEMARIS
*General Course*

MARGERY DOOLIN
*Classical Course*
Waukeenah Campfire (3, 4); Classical Club (3, 4); Girl's Class Council (3); President of Campfire (4); Secretary of Classical Club (4); Glee Club (1); Journal Staff (4).

HELEN DORMAIER
*Commercial Course*
O. G. A. (3, 4); Glee Club (3, 4).

JACQUELINE FAGLEY
*Classical Course*
Tillicum Campfire (1, 2, 3, 4); Classical Club (3, 4); National Honor Society (4); President of Girl's Federation (4); Reporter of Campfire (2); Sec. of Campfire (3); Vice President Classical Club (3); Pres. of Classical Club (4); Inter-Class Council (3); Pres. of Interclass Council (3); Chairman of Dramatics of Girl's Federation (4); Basketball (4); Annual Staff (3); Journal Staff (4); Federation Plays (3); Music Contest (1, 2); Quill and Scroll (4).

# Seniors

WILLIAM FALCONER

*Agricultural Course*

Ag. Club (2, 3, 4); Ag. Club Play (3).

LOUISE FAUSTI

*Scientific Course*

Okihi Campfire (1, 2, 3, 4); French Club (3, 4); Girl's Council (2); Cabinet of Girl's Federation (4); Vice President of Campfire (2); President of Campfire (3); President of French Club (3); Reporter of Okihi Campfire (4).

ALBERT AUGUST FIX

*Classical Course*

ROSE FRANK

*Commercial Course*

O. G. A. (3, 4).

ROSE RUTH FRANK

*Commercial Course*

MILDRED FRENCH

*Classical Course*

Ayita Campfire (1, 2, 3); Treasurer of Campfire (2); Orchestra (4); Glee Club (1, 3, 4).

LEWIS GARDNER

*Commercial Course*

MARY A GARNER

*Modern Language Course*

Classical Club (4); Ayita Campfire (1, 2, 3, (4); Secretary of Campfire (3); Vice President of Campfire (4); Treasurer of Class (3); Girl's Class Council (2); Vice President of Girl's Federation (3); Debate (3, 4); Eh Kah Nam Oratorical Contest (3); National Oratorical Contest (3); Photographic Manager of Annual (3); Royal Blue Society (3); Associate Editor Journal (4); Quill and Scroll (4); Girls' Council (1, 2); Vice President of Student Body (4).

RUTH MAYBELLE GARVEY

*General Course*

Gimmel Teth (1, 2, 3, 4); Athletae (3, 4); Vice President of Athletae (4); Volley Ball (1, 2); Basketball (3, 4); Baseball (1, 2, 3).

MARY GERMAN

*Commercial Course*

O. G. A. (4); Annual Staff (3); Journal (4); Quill and Scroll (4).

# Seniors

EUNICE GILBERTSON
*Post Graduate*

MARJORIE LOIS GILBREATH
*Scientific Course*
Entered from West Seattle High School
El Adrea (4); Girl's Federation Plays (4).

EARL GILMAN
*Scientific Course*
Interclass Council (3); Athletic Editor of Annual (3); Track (3, 4); Basketball (3, 4).

BETH GORMAN
*Classical Course*
El Adrea (1, 2, 3, 4); Art Club (3); Interclass Council (2, 3); Vice President of El Adrea (3); Girl's Council (3); Federation Plays (4); Annual Staff (2).

IRENE GRAYBILL
*Modern Language Course*
Okihi Campfire (1, 2, 3, 4); French Club (3, 4); Treasurer of Okihi Campfire (3); Vice President of French Club (4).

CLARA GROSS
*Classical Course*
Waukeenah Campfire (3); Classical Club (4); President of Waukeenah Campfire (3); President of Girls' Council (4); Secretary of Girl's Federation (4); News Editor of Journal (4); Glee Club (1); National Honor Society (4); Quill and Scroll (4).

ALBERT GRUBER
*Modern Language Course*
Officer's Club (3, 4); Non Com Club (2, 3); Classical Club (1); Spanish Club (2); Secretary and Treasurer of Officer's Club (3, 4); Annual Staff (3); Rifle Team (3); Journal (4); Quill and Scroll (4).

MELVIN HALL
*Commercial Course*

MILDRED HAND
*Classical Course*
Waukeenah Campfire (1, 2, 3, 4); Secretary of Waukeenah Campfire (3).

BEULAH HASSLER
*Commercial Course*
Entered from Lowden High School
O. G. A. (4).

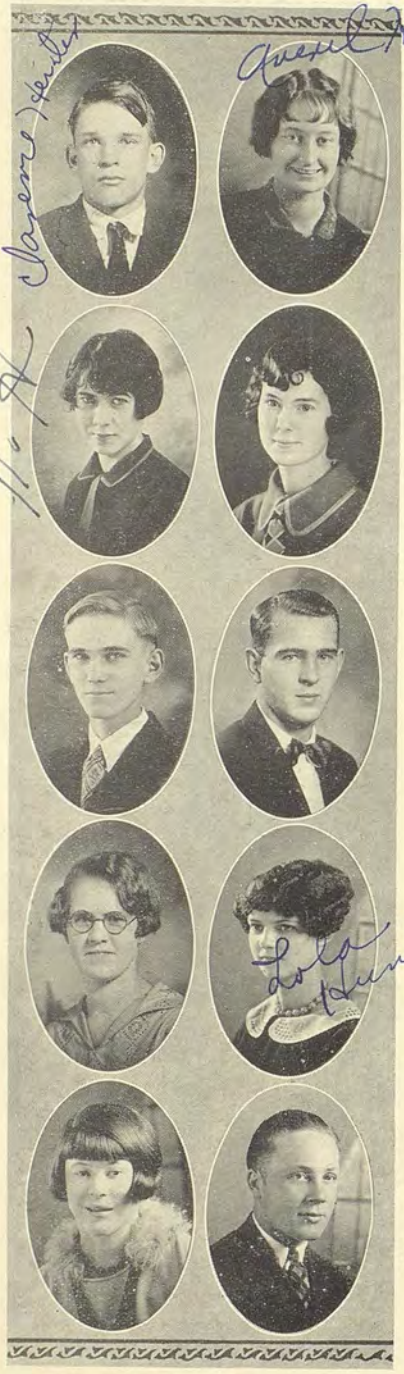

# Seniors

CLARENCE HEISTER
*Scientific Course*

AVERILL HILLER
*Commercial Course*
O. G. A. (3, 4); Secretary and Treasurer (3)

FLORENCE HINSHAW
*Classical Course*
El Adrea (1, 2, 3); Classical Club (3, 4); Vice President of Classical Club (3); Secretary of Class (1, 2); Vice President of Class (2); Judicial Board (2, 4); Girls' Council (1, 3); Sponsor (4); Annual Staff (3); National Honor Society (4); Royal Blue Society (3, 4).

IRIS HOON
*General Course*
Gimmel Teth (1, 2, 3, 4); Athletae (2, 3, 4); President of Athletae (3); Reporter of Gimmel Teth (3); Judicial Board (3); Basketball (1, 2, 3, 4); Baseball (2, 3, 4); Volley Ball (1, 2, 3, 4); Advertising Manager of Journal (4); Assistant Business Manager of Annual (2, 3); Athletics Editor of Annual (3); Quill and Scroll (4).

ROSCOE HOOVEL
*Scientific Course*

BOB C. HORSELEY
*General Course*
Entered from Lewis and Clark High School, Spokane.
Ag. Club (1, 2, 3, 4); W. W. Club (4, 5); Vice President of W. W. Club (5); Vice President of Ag. Club (4); Football (3, 4, 5); Track (4).

HELEN HUNT
*General Course*
Entered from Richland High School.
Chairman of School Improvement Committee; Girl's Federation (4).

LOLA HUNT
*Modern Language Course*
Classical Club (1, 2, 3); Spanish Club (1, 2, 3, 4); Athletae (3, 4); Basketball (4); Volley Ball (3); Baseball (3).

WYTHEL HUNT
*General Course*
Entered from Prosser High School; Writer of Poetical verses for 1927 Royal Blue (4).

ALVIN HURDSTROM
*Scientific Course*
Entered from Ritzville High School.
Football (4); Basketball (4).

# Seniors

CALVIN IVERSON

*General Course*

Non Com Club (2); French Club (2, 3, 4); Senate (4); Art Club (3, 4); Treasurer of Art Club (3); Reporter of Senate (4); President of Senate (4); Track (2, 3); Football (2); Rifle Team (3); Girl's Federation Play (4); Alumni Play (4); Journal Staff (4); Reporter of French Club (4); Pres. of Art Club (4).

TENNIS JOHNSON

*General Course*

Entered from Stanfield High School.
Football (4).

HOWARD KASEBURG

*Commercial Course*

ROLAND KASEMEYER

*General Course*

Spanish Club (1); Glee Club (2, 4).

HORTENSE KAY

*General Course*

Entered from Franklin High School, Seattle.
Tillicum Campfire (2, 3, 4).

JOHN KELLY

*General Course*

Senate (3, 4); French Club (3, 4); Non Com Club (3, 4); Track (2, 3); Rifle Team (2, 3, 4); Debate (3, 4); Captain of R. O. T. C. (4).

EDWIN KENDALL

*Commercial Course*

MELVIN KENNEDY

*General Course*

Senate (2, 3, 4); National Honor Society (1); Classical Club (3, 4); President of Student Body (4); President of Class (1, 3); Track (3, 4); Debate (3, 4).

EUGENE KING

*Modern Language Course*

Business Manager of Journal (4); Quill and Scroll (4); Classical Club (1, 2); Senate (2, 3, 4); Vice President of Senate (3); Vice President of Royal Blue Society (4); Reporter of Senate (2); Judicial Board (2); Debate (3); Track (2); Annual Staff (3).

MELVIN KRUMBAH

*Agricultural Course*

Winner of U. P. Scholarship.

# Seniors

CONRAD LANGLITZ
*Classical Course*

LYDIA LAUN
*Commercial Course*
O. G. A. (3, 4); O Kihi Campfire (2, 3); Girl's Council (2); Reporter of Campfire (2).

DAVID LEHRER
*Classical Course*
Senate (3, 4); Non Com Club (3); Classical Club (3); Royal Blue Society (2, 3, 4); President of Royal Blue Society (4); Royal Blue Staff (1, 2, 3, 4); Editor of Royal Blue (3); Editor of Journal (4); Quill and Scroll (4).

BOB C. LENFESTY
*Scientific Course*
Spanish Club (1, 2, 3, 4); Senate (3, 4); W. W. Club (3, 4); Track (1, 2, 3, 4); Football (2, 3, 4); Rifle Team (3).

LAURA E. LOFTHUS
*Scientific Course*
Nissaki Campfire (1, 2, 3, 4); Classical Club (3, 4); President of Campfire (4).

ROLLAND LONEY
*Commercial Course*

DAVID MANN
*Scientific Course*
Senate (1, 2, 3, 4); Vice-President of Senate (2); President of Senate (3, 4); Class President (1, 2); Annual Staff (3); Rifle Team (2, 3).

MARJORIE MARTIN
*Modern Language Course*
Gimmel Teth (1, 2, 3, 4); Secretary of Gimmel Teth (3); Treasurer of Gimmel Teth (2); Vice-President Gimmel Teth (4); R. O. T. C. Sponsor (4).

CLAUDINA McFARLAND
*Commercial Course*

PAUL McGOWAN
*Classical Course*
Classical Club (2, 3, 4); National Honor Society (4); Vice-President of Class (4); Editor of Literary Supplement of Journal (4); Quill and Scroll (4).

# Seniors

PEGGY ELLEN McINTOSH

*Commercial Course*

Entered from North Central High School, Spokane
Gimmel Teth (2, 3, 4).

GORDON McLEAN

*Scientific Course*

Senate (2, 3, 4); Officer's Club (3); Non Com Club (2, 3); Spanish Club (3, 4); Secretary of Senate (3, 4); Annual Staff (3); Literary Staff of Journal (4).

HAROLD McLENNAN

*General Course*

Pep Band (4); Ag. Club (3, 4); Band (4).

EDWIN MacMURDO

*General Course*

Officers' Club (3, 4); Non Com Club (3); Football Manager (3); Basketball Manager (3); Track Manager (3).

ROBERT MELOSH

*General Course*

Non Com Club (2, 3); Journal Staff (4).

BILLIE MILLER

*Agricultural Course*

Ag. Club (1, 2, 3, 4).

RALPH MILLER

*Agricultural Course*

Ag. Club (1, 2, 3, 4); Officer's Club (3, 4); Secretary ofAg. Club (2); President Ag. Club (4); President of Officer's Club (4).

ROBERT MOORE

*General Course*

French Club (2); Non Com Club (3, 4); Vice President of Non Com Club (3); Journal Staff (4).

JAMES MORRIS

*Scientific Course*

Royal Blue Society (3, 4); Senate (4); Journal Staff (4); Annual Staff (3).

RONALD FRANK NALDER

*Scientific Course*

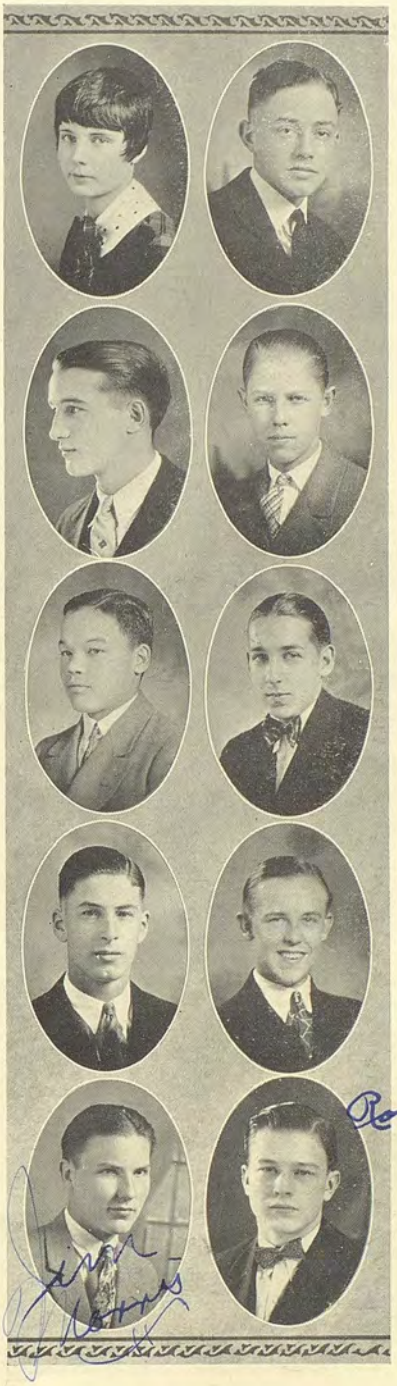

# Seniors

NYDA NELSON
*Post Graduate*

RALEIGH NELSON
*General Course*
Non Com Club (4).

GEORGE MELVIN NEWBILL
*General Course*

GLADYS NEUMEIER
*Commercial Course*
Entered from Gladbrook, Iowa, High School O. G. A. (3, 4); Waukeenah Campfire (3, 4); Vice President of Waukeenah Campfire (3.

MAE NEUMEIER
*Scientific Course*
Waukeenah Campfire (3, 4); Secretary of Campfire (3).

RAY NOLAND
*Scientific Course*
Non Com Club (3, 4); Track (1, 2); Band (2, 3, 4).

ROY FRANK NOLAND
*Scientific Course*
Non Com Club (4); Band (2, 3, 4).

CARLENE OBERHOLTZER
*Modern Language Course*
Okihi Campfire (1, 2, 3, 4); French Club (3, 4); Girl's Council (3); Treasurer of French Club (3).

BETTY OSTERMAN
*Scientific Course*
Tillicum Campfire (1, 2, 3, 4); National Honor Society (4); Secretary of Class (4); Girl's Council (2); Assistant Secretary of Girl's Council (2); Pres. of Campfire (3, 4); Vice President of National Honorary Society (4); Orchestra (1, 2, 4); Musical Contest (1, 2); Annual Staff (3).

FRANCES PAGE
*Classical Course*
Vivante (2, 3, 4); Vice President of Vivante (3); President of Vivante (4).

# Seniors

MARGARET LOUISE PAGE

*Commercial Course*

Tillicum Campfire (1, 2, 3, 4); O. G. A. (3,4)

PAINE PAUL

*Classical Course*

Senate (2, 3, 4); Classical Club (3, 4); Boy's Class Council (1); President of Class (2); Judicial Board (3, 4); President of Senate (4); Vice President of Classical Club (3); Eh Kah Nam Staff (2, 3); President of Thrift Club (4); Journal (4); Quill and Scroll (4).

VIRGIL PERRY

*Scientific Course*

W. W. Club (2, 3, 4); Treasurer of Class (3); President of W. W. Club (4); Basketball (2, 3, 4); Debate (3, 4); Journal Staff (4).

EVA JANE PETERSON

*Classical Course*

Classical Club (2, 3, 4); French Club (3); National Honor Society (3, 4); Art Club (4).

HELEN POTTER

*Commercial Course*

Spanish Club (2); Art Club (2, 3, 4); O. G. A. (3, 4); Secretary of Art Club (3, 4); Baseball (2, 3); Basketball (2, 3).

FRED RABE

*General Course*

French Club (1, 2, 3); Non Com Club (1,2).

MARGARET RABE

*Commercial Course*

GORDON RAMP

*Classical Course*

Classical Club (2, 3); Pep Band (3, 4); Band (1, 2, 3, 4).

GWENDOLYN RAMSEUR

*Modern Language Course*

Tillicum Campfire (1, 2, 3, 4); National Honor Society (4); Spanish Club (3, 4); President of Spanish Club (3); Treasurer of Campfire (4).

NED RANSOM

*Classical Course*

Senate (2, 3, 4); Classical Club (2, 3, 4); Officer's Club (3, 4); Annual Staff (3); Band (1, 2, 3, 4); Journal Staff (4); Orchestra (2, 3); Pep Band (3, 4).

# Seniors

MARY REEDY

*Commercial Course*

Entered from Waitsburg High School

PAULINE REEL

*Commercial Course*

O. G. A. (3, 4).

BAMFORD BRENTS ROBB

*Classical Course*

Entered from Moran High School, Rolling Bay, Wash.
Senate (4); Sports Editor of Journal (4); Vice President of Cashier's Association (4); Student Leader's Convention, U. of W. (4); Quill and Scroll (4).

ELBERT ROBERTS

*Scientific Course*

French Club (3, 4).

ARLINE MAE ROBBERSON

*Modern Language Course*

Gimmel Teth (1, 2, 3, 4); Reporter of Gimmel Teth (3).

BOB C. ROGERS

*General Course*

Entered from Washington High School, Portland, Ore.
W. W. Club (3, 4); Literary Club (2); Football (2, 3, 4);; Debate Team (3, 4).

SIDNEY ROGERS

*General Course*

National Honor Society (4); Band (2 ,3, 4).

CHARLES SAUNDERS

*General Course*

Spanish Club (4); Non Com Club (3, 4); Vice President of Spanish Club (4).

HAZEL SAUNDERS

*General Course*

Entered from McLaughlin High School
Spanish Club (3, 4).

LEONARD SCHIFFMAN

*General Course*

Entered from Boise High School, Boise.
W. W. Club (3, 4); Non Com Club (3, 4); Yell Leader (4); Track (3, 4); Company Rifle Team (4); Public Speaking Class Play (3).

# Seniors

LORRAINE SCHNELLER
*General Course*
Spanish Club (2, 3); Nissaki Campfire (1, 2, 3); Girl Reserves (1); Reporter of Campfire (3); Secretary of Spanish Club (2).

HENRIETTA SCHREIBER
*Commercial Course*
Vivantes (1, 2, 3); O. G. A. (4).

LORETTA SCHWANDT
*Modern Language Course*
Entered from Weston High School.
French Club (3); Vivantes (3).

MAY SEITZ
*Commercial Course*
Watanopa Campfire (3, 4).

ROBERT J. SHERMAN
*General Course*
Entered from Washington High School, Portland
Senate (3, 4); W. W. Club (4); Yell King (4); Boy's Interclass Council (4); Track (4); Girl's Federation Play (4).

B. SANFORD SHERMAN
*General Course*
Non Com Club (2, 3); Officer's Club (3, 4); Cadet Captain (4).

HELEN MARGARET SHELTON
*Commercial Course*
O. G. A. (3, 4); Vice President of O. G. A. (4).

LESTER SHELTON
*General Course*
Entered from Imbler High School, Imbler, Oregon

AGNES SILKFORTH
*General Course*
Entered from Nespelem High School, Nespelem
Klahanee Campfire (4).

HUGH SMITH
*Agricultural Course*
Ag. Club (1, 2, 3, 4); Non Com Club (2, 3); Track (3, 4); Stock Judging (2).

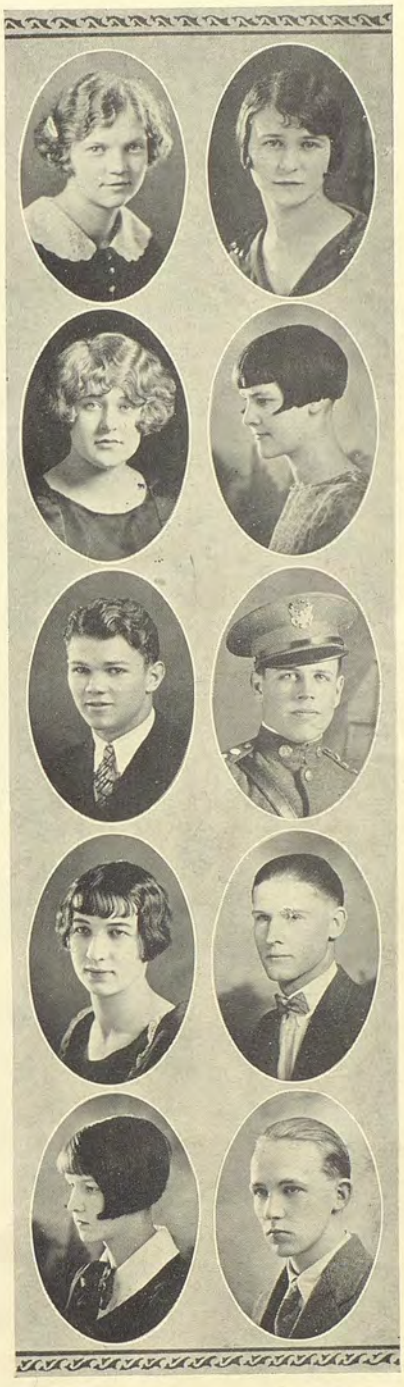

# Seniors

ALLEN SPROUT
*General Course*
Entered from Starbuck High School
W. W. Club (3, 4); Football (3, 4); Track 2, 3, 4).

EDRIE STANTON
*General Course*
Entered from Dayton High School

EUGENE STILLER
*Agricultural Course*
Entered from Lowden High School
Ag. Club (2, 3, 4).

MARVIN STILLER
*Agricultural Course*
Entered from Lowden High School
Ag. Club (2, 3, 4).

HELEN STINE
*General Course*
Entered from Echo High School, Echo, Ore.

MARGARET MUNN STIRTON
*Classical Course*
Classical Club (2, 3, 4); French Club (3); Art Club (4); National Honor Society (3, 4); President of Classical Club (4); Vice President of French Club (3); Treasurer of National Honor Society (4).

MARY STEWART STIRTON
*Classical Course*
Classical Club (2, 3, 4); French Club (3); National Honor Society (3, 4); Art Club (4); Secretary of Class (1); Secretary of Classical Club (3).

HARRIET JEAN SUMMERS
*Classical Course*
Entered from Mary Lyon School at Washington, D. C.
El Adrea (4); Classical Club (4); Art Club (4); Dramatics (4).

EDNA TEAL
*Commercial Course*
O. G. A. (4); Okihi Campfire (3).

LOUISE TELLIER
*Classical Course*
Classical Club (3, 4); Art Club (1); El Adrea (4); Campfire (1, 2); Reporter of Campfire (2); Reporter of Class (1); Secretary of Class (2); Campfire Play (1).

# Seniors

GAYLORD THOMPSON
*Commrcial Course*
Band (1, 2, 3, 4); Orchestra (4).

VIRGINIA THOMPSON
*Modern Language Course*
Vivante (3); Reporter of Vivante (3); Journal Staff (4); R. O. T. C. Sponsor (3); Royal Blue Staff (3).

DESSIE TIGHE
*Classical Course*
Classical Club (4); National Honor Society (4); President of Girl's Federation (4).

ARICK VAN WINKLE
*General Course*
Entered from Broadway High School, Seattle, Wash.
W. W. Club (3, 4); Judicial Board (4); Football (3); Ag. Club Play (3); Journal Staff (4).

LOUIS VENERE
*General Course*
Band (4); Oratorical Contest (3); Journal Staff (4).

ELLEN WATSON
*Classical Course*
Vivantes (1); Classical Club (2).

ALEXANDER WEBER
*Commercial Course*
Non Com Club (2, 3); W. W. Club (3, 4); O. G. A. (4); Track (2, 3); Basketball (2, 3).

BLANCHE WEGGE
*Scientific Course*
Art Club (3, 4); Secretary of Art Club (4)

FRED WEST
*Modern Language Course*

GRACE WILLIAMS
*Commercial Course*
French Club (3, 4); O. G. A. (4).

# Seniors

THELMA WILLS
*Classical Course*
Ag. Club Play (2, 3); Debate (4).

JOSEPHINE WISEMAN
*Classical Course*
Vivante (3, 4); Classical Club (4); National Honor Society (4); Spanish Club (3); Art Club (2); Secretary-Treasurer of Spanish Club (3); Judicial Board (4); Girl's Council (3); Royal Blue Staff (3).

ROBERT WITHEE
*Scientific Course*

NANCY WITSCHGE
*General Course*
Entered from Lewiston High School.
Klahanee Campfire (3, 4); Vice President of Campfire (4).

DONALD WOLFE
*Commercial Course*
Officer's Club (3, 4); Non Com Club (2, 3).

CLARENCE WOODS
*General Course*
Band (2, 3, 4); Glee Club (2, 3).

MARGARET WOOLCUTT
*Modern Language Course*
Spanish Club (2, 3, 4); Klahanee Campfire (1, 2, 3, 4); Reporter of Campfire (4); Vice President of Spanish Club (3).

GEOFFREY LEE YAKE
*Classical Cours e*
French Club (3, 4); Classical Club (2, 3, 4); President of Classical Club (3); Band (3, 4); Orchestra (4).

CALVERNA YENNEY
*Commercial Course*
El Adrea (3, 4); Vivante (1); O. G. A.. (4); Treasurer of El Adrea (3, 4).

BERNICE YOUNG
*Modern Language Course*
Vivante (1, 2, 3, 4); Secretary of Vivante (3).

# Seniors

WALTER BLAIR
*Agricultural Course*
Football (4); Ag. Club (4).

LEE CASTEEL
*Commercial Course*

FRANCIS COLLIER
*Commercial Course*

HAROLD JACKSON
*Commercial Course*
Non Com Club (3); Officer's Club (4); Treasurer of Non Com Club (3); Assistant Yell Leader (4); Debate (4).

MELVIN SIMMONS
*Commercial Course*

EMIL RICE
*General Course*

MAYME WILSON
*General Course*
Nissaki Campfire (1, 2, 3, 4); Spanish Club (2, 3, 4); Girl's Class Council (1); Pres. of Girl's Council (4); Vice President of Girl's Council (3).

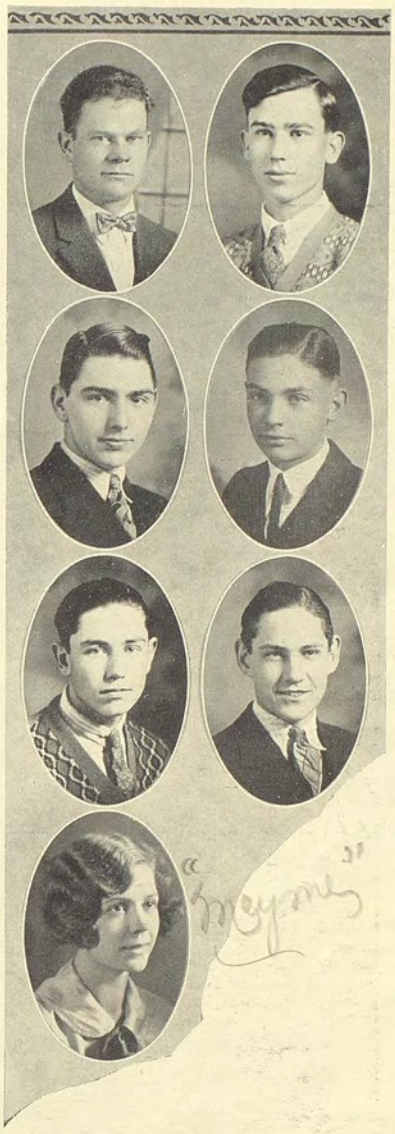

# Senior Officers

| *First Semester* | | *Second Semester* |
|---|---|---|
| Robert Church | *President* | Robert Church |
| Paul McGowan | *Vice-President* | Paul McGowan |
| Betty Osterman | *Secretary* | Jean Summers |
| Percy Aldrich | *Treasurer* | Jack Garriot |

Jack Garriott

# Junior Officers

| *First Semester* | | *Second Semester* |
|---|---|---|
| Ethel Alexander | *President* | Walter Ball |
| Blanche Bryson | *Vice-President* | Fred Shields |
| Zola McDougall | *Secretary* | Charlotte Ginn |
| Alice Craig | *Treasurer* | Alice Craig |

# Juniors

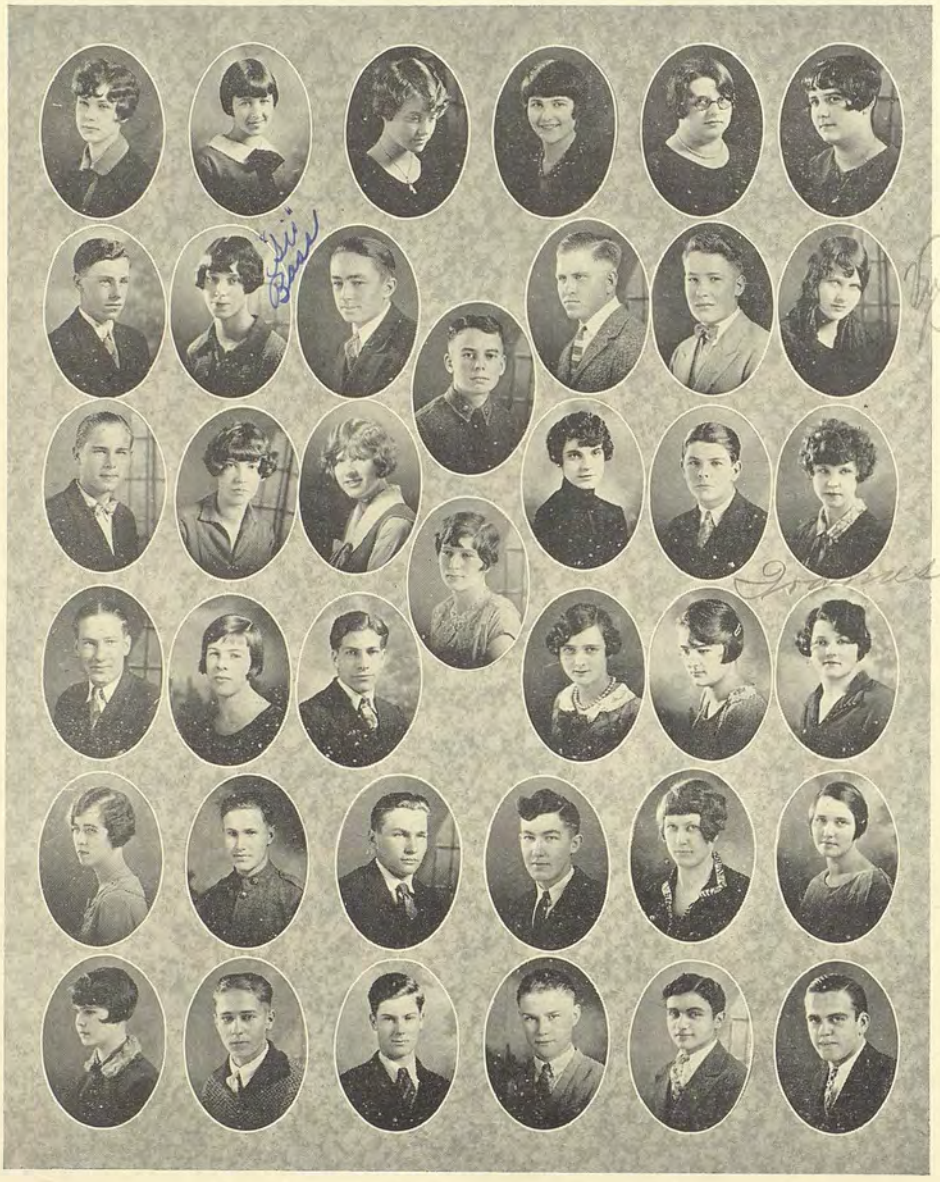

| | | | | | |
|---|---|---|---|---|---|
| Agnew | Alexander | Applegate | Atkins | Bains | Baker |
| Ball | Bass | Bayles | Beabes | Beach | Bearden |
| Bergevin | Berreman | Berry | Bayne Boston Born | Boylan | Braden |
| Bramhall | Brown | Brown | Bruce | Burke | Burroughs |
| Bryson | Carley | Carter | Callow | Craig | Creek |
| Cogswell | Cook | Coyle | Clark | Curcio | Davis E. |

# Juniors

Davis R. Duncan
Davis L. Dunnington
Davidson Durand
DeMoss Dysart
Dorrance Eden
Dubbe Eggert
Eichenberger
Eubanks
Farrens
Fisher
Fix
Fogarty
Foss Ginn Hall
Frank Glasspool Hall
Garriot Goodman Hand
Geist Goodwin Hart
Gemmel Graebener Hartsock
Gibson Gross Harvey

# Juniors

| | | | | | |
|---|---|---|---|---|---|
| Helm | Hill | Hill | Holland | Hopkins | Hunt |
| Huntington | Hutsell | Jaussand | Jensen E. | Johnson | Johnson |
| | | Jensen F. | | | |
| Jobe B. | Jobe C. | Jones | Knight | Kain | Laing |
| | | Kirk | | | |
| Lathrop | Lester | Leuthy | Loewe | Long | Lott |
| | | Lewis | | | |
| Lucte | Lutz | Lyons | MacMurdoW. | MacMurdo E. | Mackin |
| Mann | Marcy | Marsh | May | Mayo | McDougall |

# Juniors

McGhee, McKinney, McLaughlin, Meiners, Miller, Miller
Mills, Morgan, Neff, Ogle, Oswald, Parsons
Nelson
Patterson, Pember A., Pember E., Plaquet, Price, Quinn
Perry
Ramsbeck, Rasmus, Raugust, Reed, Reedy, Rice E.
Redfield
Rice N., Rice R., Richmond, Robb, Robberson, Rogers
Russell, Saunders, Sanders, Sanders, Schiffman, Schott

# Juniors

| | | | | | |
|---|---|---|---|---|---|
| Scott | Shields | Shontz | Shuham | Simmons H. | Simmons M. |
| Simmons | Skirving | Smith | Stanton | Stubblefield | Tetherow |
| | | Staudenmier | | | |
| Thomas | Thomas | Thomas | Tomlinson | Trowbridge | Underwood |
| | | Timmons | | | |
| VanHollenbeck | Van Horn | VanVranken | Wallis | Weatherman | Wentsch |
| | | Walker | | | |
| West | Wilhelm | Willoughby | Wilkin | Wills | Witt |
| Wright E. | Wright B. | Young C. | Young E. | Brown T. | Danes |

# Sophomores

Aden
Archer
Beatty P.
Bishop M.
Brewer
Buddenhagen
Cartwright
Aldrich
Ardrey
Beatty R.
Blair
Brixey
Burnap
Chase
Allison
Backus
Bentley
Bigler E.
Bigler F.
Bland
Blumberg
Born
Brockman
Brown
Bryant
Buroker
Campbell
Chapman
Cochran
Anderson
Baker
Alexander
Barrie
Bishop A.
Bradley
Bryson
Carey
Collard E.
Angell
Bayer
Bishop L.
Brehm
Buck
Carr
Collard S.

# Sophomores

Conklin
DeWitt L.
Eagon
Farnsworth
Fogarty
Gilkerson
Hancock

Croxdale
DeWitt W.
Elliott
Fausti
Foss
Glafke
Hanger

Curcio
Dockter
Englehardt
Ferney
Franklin
Gottlieb
Harding

Davis I.
Donley
Earnest
Ferris
Frazier
Graves
Hargett

Davis M.
Doolin
Esmier
Estes
Fisher
Fishman
Fulton
Gwinn
Hathaway E.

Demaris
Dyer
Eyraud
Fitzpatrick
Friske
Gilkus
Hamilton
Hathaway H.

# Sophomores

Helen Huffman

Edith Munroe

Hauck
Hinshaw
Humphrey
Keen
Long
Matthews
Meiners

Henneberger
Hoff
Huntington
Klein
Lucinger
Maxon
Michaelis

Herring
Holland
Hurst
Kochenderfer
Maher
McCoy
Milbrath

Hill B.
Holwager
Hurst
Lammers
Mang
McGilvery
Miller

Hill D.
Horn
Hurst
Lowden
Malcolm
McKittrick
Munroe

Hyde
Lincoln
Marum

Hill M.
Huffman
Jessie
Lofthus
Maestretti
Meade
Moore

# Sophomores

| | | | | | |
|---|---|---|---|---|---|
| Moore D. | Moore J. | Moore M. | Morrison | Murphy | Nelson |
| Nelson H. | Nelson V. | Neumeier | Noyer | Olson | O'Dell |
| Packer | Palmer C. | Palmer L. | Porto | Patrick | Patterson | Perry |
| Peterson C. | Peterson P. | Richard | Pierce | Potter | Pullen | Rabe |
| Ransom | Rauenzahn | Reedy | Reser | Reynolds | Rizzuti | Rhodes |
| Rogers | Rook | Sander A. | Sander R. | Sargent | Schneidmiller |
| Schrieber | Schwandt L. | Schwandt S. | Seebeck | Seitz | Shelly |

# Sophomores

Sheff
Smith G.
Talbott
Tompkins
Walters
Wellman
Wise

Shelton E.
Smith R.
Teagarden
Towers
Ward
Weitzel
Woods

Shelton B.
Stanton
Tetherow
Troyer
Wasser
Williams
Yates

Shields
Stimmel
Thompson
Van Horn
Wasser
Williamson
York

Shore
Stockton
Thompson
Waggoner
Weatherman
Winegar
Young

Short
Summers
Tomlinson
Waggoner
Webster
Withee
Ratcliffe

# Sophomore Officers

| *First Semester* | | *Second Semester* |
|---|---|---|
| Clarice Conklin | *President* | Clarice Conklin |
| Ruth Fulton | *Vice-President* | Ruth Fulton |
| Mildred Hill | *Secretary* | Mildred Hill |
| Dorothy Pullen | *Treasurer* | Gordon Matthews |

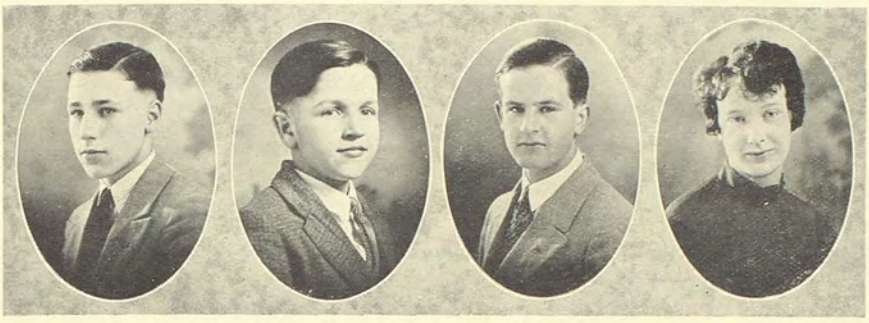

# Freshman Officers

| *First Semester* | | *Second Semester* |
|---|---|---|
| William Wright | *President* | William Wright |
| Lowell Yeend | *Vice-President* | Lowell Yeend |
| Dick Marshall | *Secretary* | Kathryn Sherman |
| Gertrude Crawford | *Treasurer* | Margaret Herz |

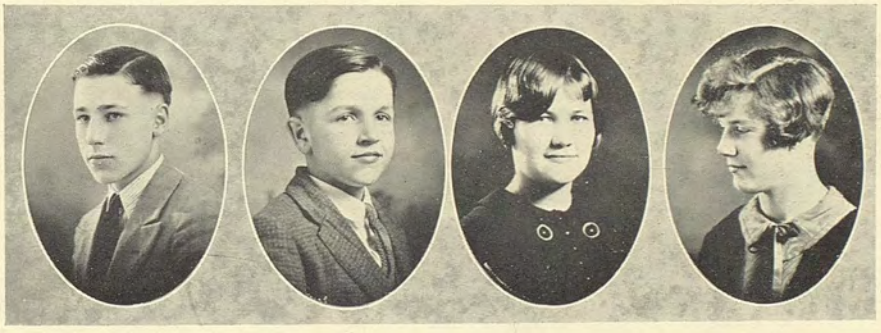

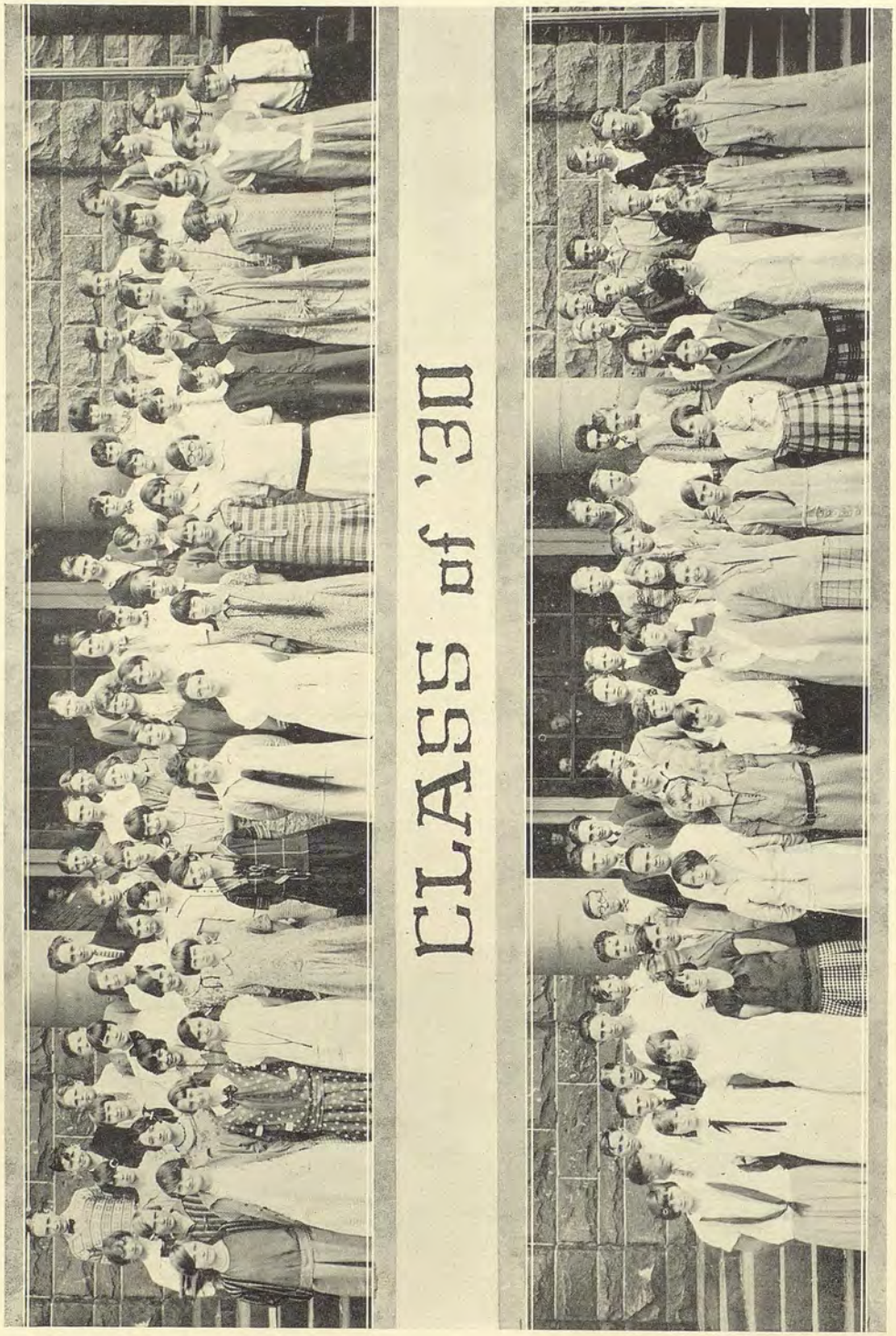

# CLASS of '30

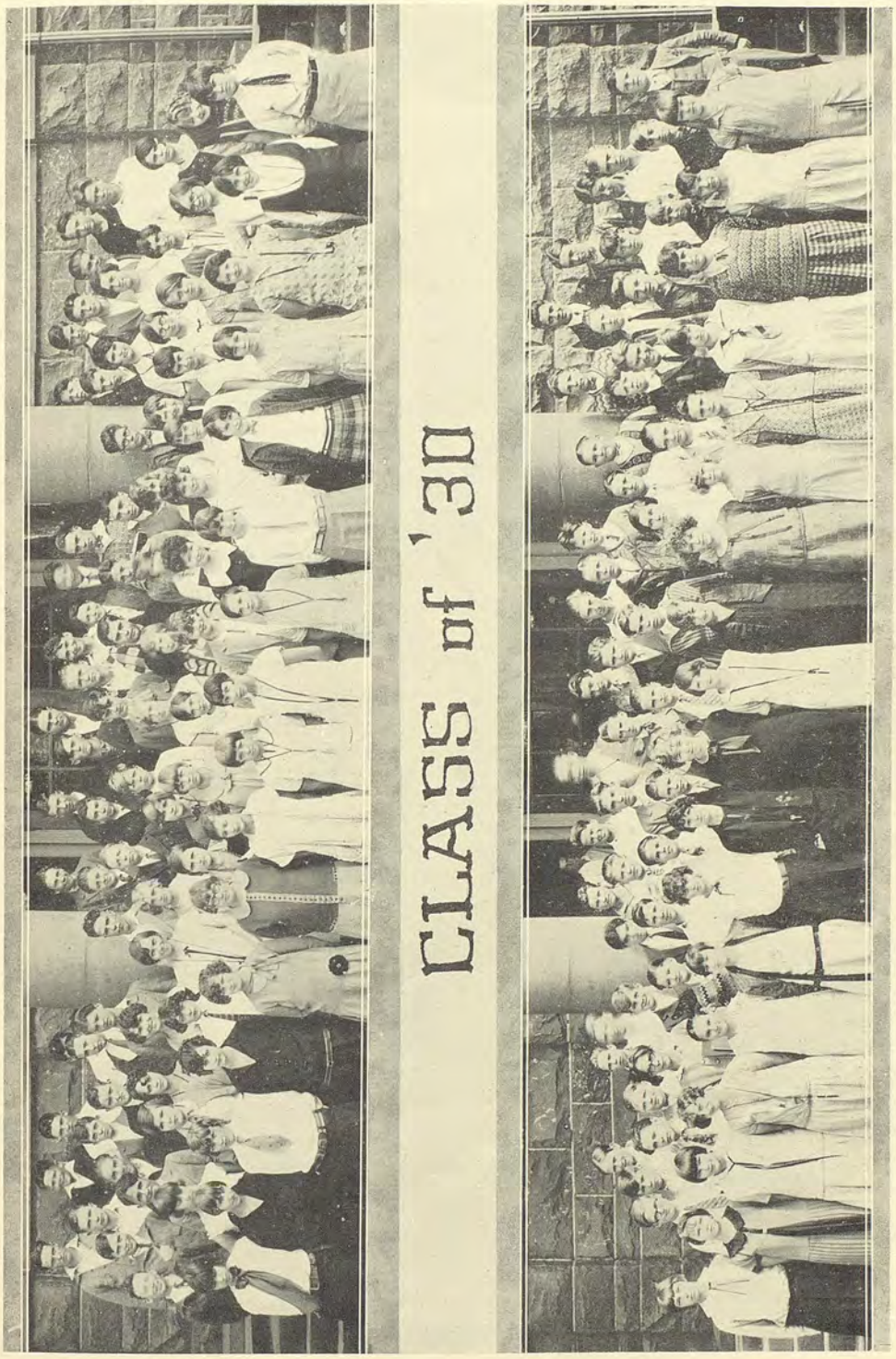

# CLASS of '30

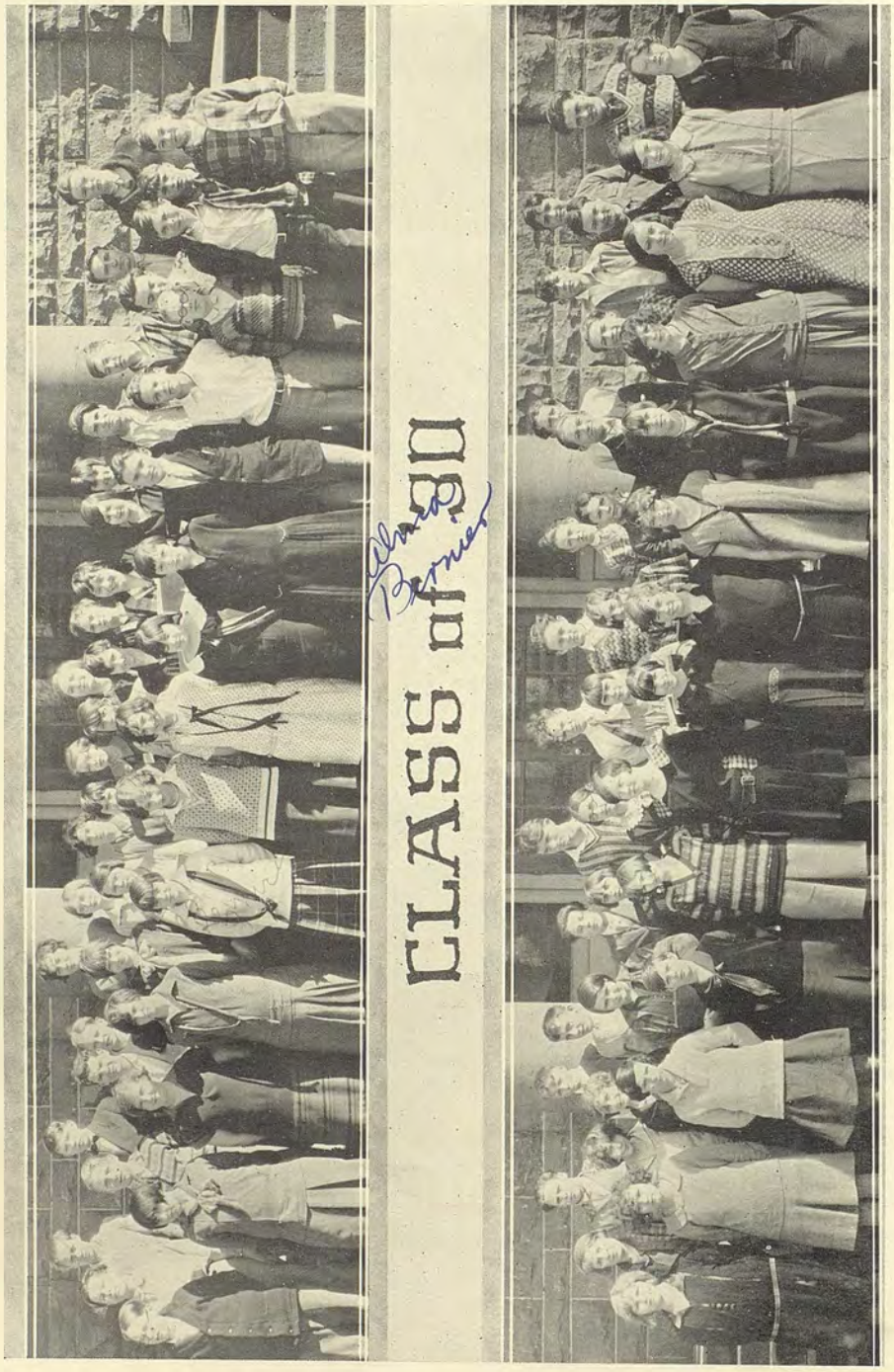
CLASS of 30

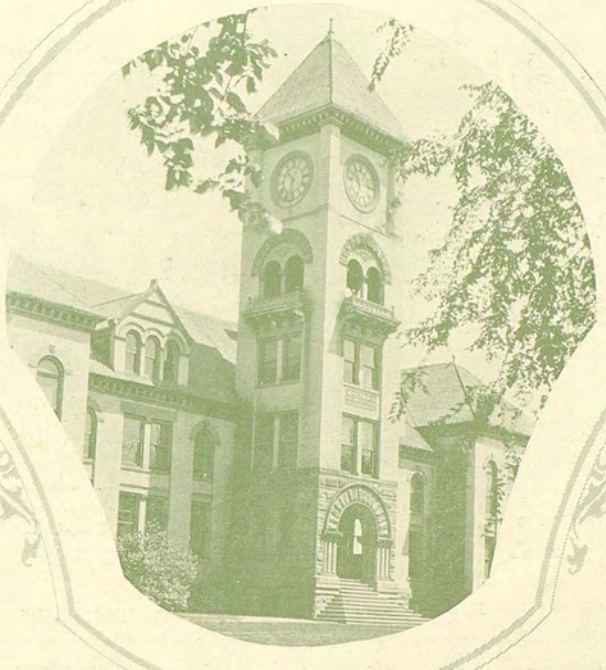

# Scholarship

*To those ambitious students of Wa-Hi who have striven throughout the last year toward the goal of high scholastic attainment, we have dedicated this section of the Royal Blue.*

# National Honor Society

| *First Semester* | | *Second Semester* |
|---|---|---|
| Gwendolyn Ramseur | *President* | Dessie Tighe |
| Betty Osterman | *Vice-President* | Leota Brixey |
| Julia Schmitz | *Secretary* | David Lehrer |
| Margaret Stirton | *Treasurer* | Eugene King |

Stirlen Applegate
Ruth Baker
Bernice Becker
Leota Brixey
Robert Church
Jacqueline Fagely
June Gemmell
Clara Gross
Florence Hinshaw
Melvin Kennedy
David Lehrer
Edrie Stanton
Helen Geist
Louise Tellier
Margaret Page
Mary Garner
Eugene King
Louise Fausti
Irene Graybill
Paul McGowan
Betty Osterman,
Eva Peterson
Gwendolyn Ramseur,
Sydney Rogers
Julia Schmitz,
Margaret Stirton,
Mary Stirton
Dessie Tighe
Josephine Wiseman

*Advisor*—Miss Gertrude Maxwell

Character, Scholarship, Leadership, and Service form the basis of requirements and ideals for members of the National Honor Society. The local organization, which received its charter four years ago, upholds these four national interests. Three successful initiations, interesting meetings, and an assembly devoted to the clue, were on the year's list of activities. For competent leadership the club looks to Miss Gertrude Maxwell, the advisor.

# Quill and Scroll

| *First Semester* | | *Second Semester* |
|---|---|---|
| Paine Paul | *President* | Paine Paul |
| Grace Crawford | *Vice-President* | Grace Crawford |
| Mary Garner | *Secretary and Treasurer* | Mary Garner |

Bernice Becker
Aletha Chadsey
Frances Clark
Grace Crawford
Jacqueline Fagely
Mary Garner
Mary German
Clara Gross
Albert Gruber
Iris Hoon
Eugene King
David Lehrer
Paul McGowan
Paine Paul
Bamford Robb

*Advisor*—Miss Laura Boucher

The Quill and Scroll, a National Honorary Society for High School Journalists, is a new organization in Wa-Hi. It is composed of members who have done outstanding work in some phase of journalism and who have scholastic standing within the upper third of their class. Although new, this organization has great possibilities before it under the capable supervision of the advisor, Miss Laura Boucher.

Honor Roll Students First Semester 1926-1927

*To Faculty Members:—*

Miss Lucile McIntyre, head of the Foreign Language Department, will be a teacher in the summer course at the University of Washington next summer. Miss McIntyre is to be congratulated on her work which won her recognition.

Awards made in various departments of school life for 1927:

*Wa-Hi Stock Judging Team at—*
Walla Walla County Fair—Falkenberg Trophy.
Washington State Fair, Yakima—Kittitas County Stock Grower's Cup—permanent.
International Stock Show, Portland—12th place.

*D. A. R. American History Prize—*
Dessie Tighe—First place.

*Girl's Athletic Awards in Basketball—*
Thelma Horn
Helen Bauman
Margaret Herz
Lola Hunt
Lucile Ratcliffe
Melvin Krumbah

*U. P. Award—*
Melvin Kumbah

*Walla Walla Poultry Show (individual awards)—*
Ivan Mackin—1st (individual cup)
Paul Beatty—2nd
Marvin Mayo—3rd

*Expert Typing—*
Grace Crawford, 65 words
Helen Dormaier, 54 words
Helen Potter, 49 words

*National Oratorical Contest—*
Jean Summers '27

*Eh Kah Nam Trophy Contest—*
Robert Wright '28

*Faculty Cup—*
Classical Club, Semester 1925-26.

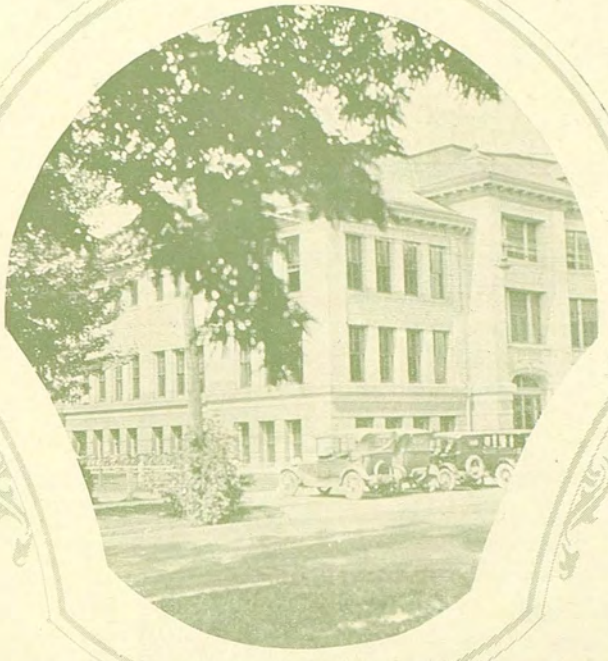

# Wa-Hi Views

*When time who steals our years away,*
*Shall steal our pleasures too,*
*The memory of the past shall stay,*
*And half our joys renew.*
*—Thomas Moore*

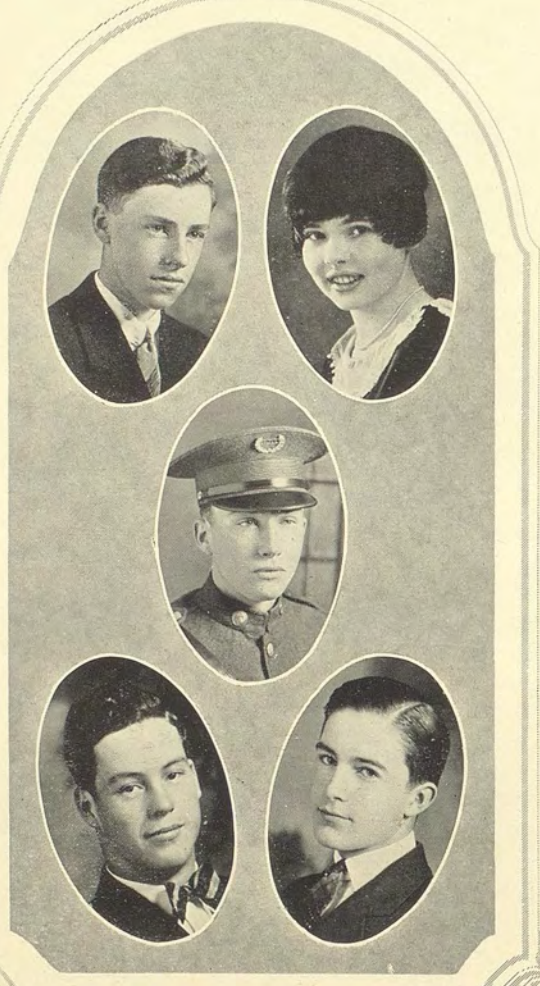

## STUDENT LEADERS FOR 1927

*Scholarship*—Walter Ball

*Girl's Athletics*—Dorothy McGhee

*Leadership*—Melvin Kennedy

*Boy's Athletics*—Stirlen Applegate

*Military*—John Kelly

Mary Garner '27

Melvin Kennedy '27

*Annual Queen*—MARY GARNER
Elected by the Associated Student Body as the girl who has given the most service to Wa-Hi during her high school career.

*Clark Medalist*—MELVIN KENNEDY
Elected by the Associated Student Body for being the best citizen in Wa-Hi.

# Wa-Hi

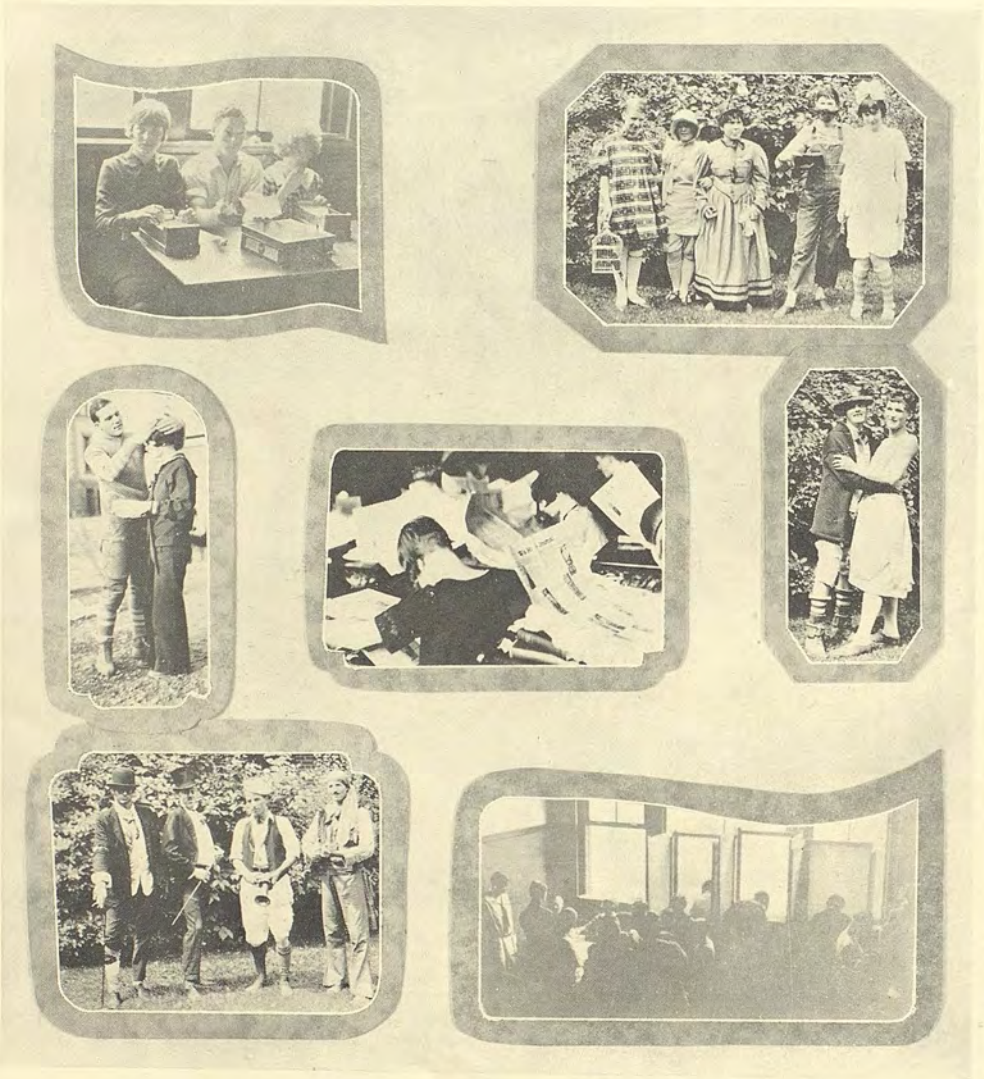

Judges

Initiation

Wednesdays

Senior Day

Election Day

# Events

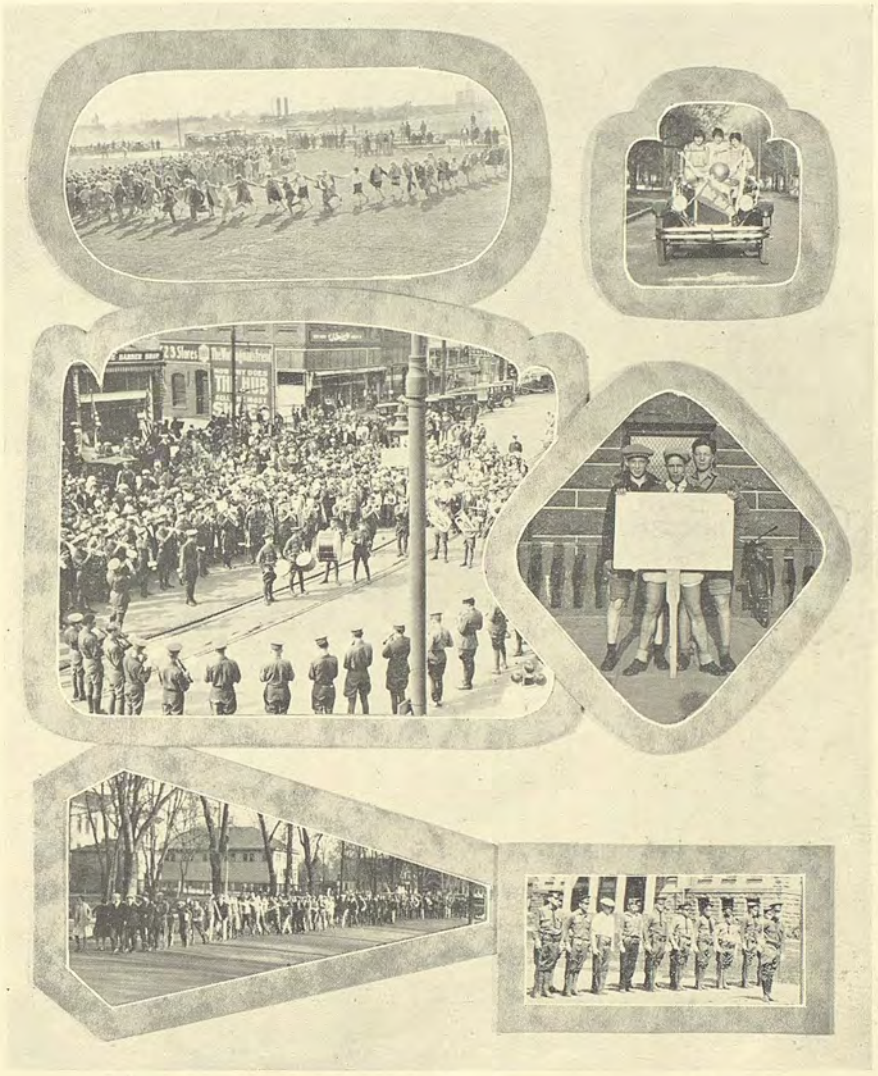

The Serpentine
Stadium Day

Pep Parade

Queen of Sports
Wa-Hi Supporters

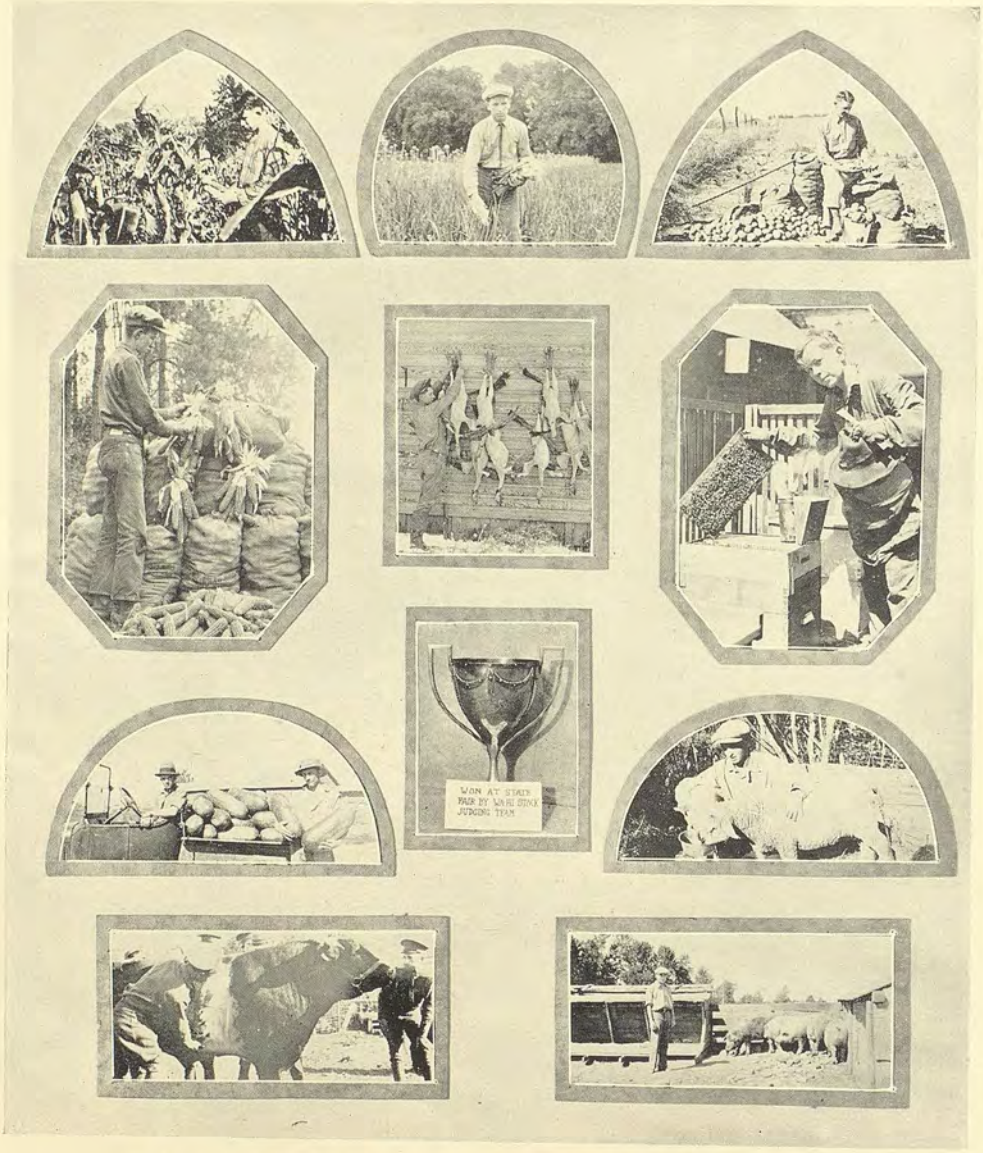


Dedicated to Projects of the Wa-Hi Department of Agriculture

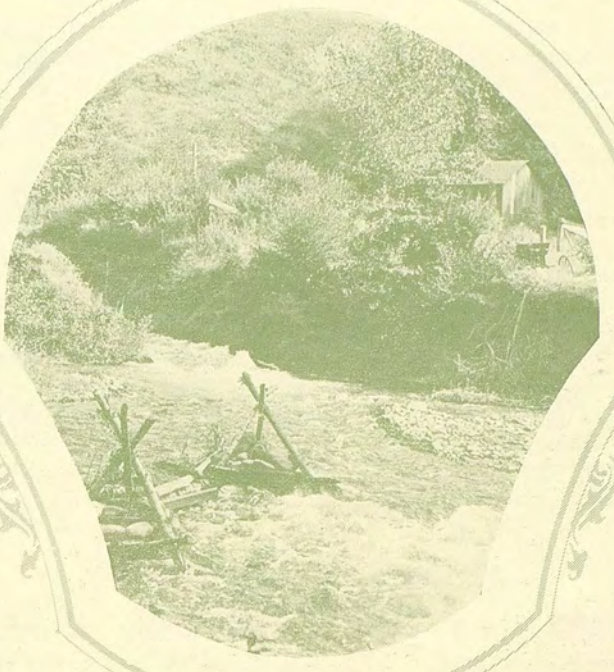

# Organizations

*The soft silver foam as it gushes and leaps*
*Catches with rapture the sun's golden gleam*
*Playfully slaps the small stones as it flows*
*Thru the deep shadows and on down the stream.*

# Board of Control

Melvin Kennedy ..... President of Associated Students
Mary Garner ..... Vice-President of Associated Students
Bernice Becker ..... Secretary of Associated Studentts
Robert Church ..... Senior President
Paul McGowan ..... Senior Vice-President
Ethel Alexander ..... Junior President
Walter Ball ..... Junior President
Blanche Bryson ..... Junior Vice-President
Fred Shields ..... Junior Vice-President
Clarice Conklin ..... Sophomore President
Ruth Fulton ..... Sophomore Vice-President
William Wright ..... Freshman President
Lowell Yeend ..... Freshman Vice-President
Associated Student Representatives—Paine Paul, Duane Hill, Alvin Hurdstrom, Aric Van Winkle, Percy Aldrich, Dorothy McGhee, Maxine Atkins, Elva Robberson, Josephine Wiseman, Florence Hinshaw, Harry Ebding.

*Advisor*—Mr. B. A. Tack

The Board of Control and the Student Court which together form the executive body of Wa-Hi have completed a very successful year. Several changes have been made which tend to make the government more efficient and satisfactory. This year Student Government has grown more famous and has added much to the glory of Wa-Hi.

To Mr. B. A. Tack, who has done untold good in promoting the work of Student Government, belongs a great amount of gratitude and appreciation.

# Girl's Federation

| *First Semester* | | *Second Semester* |
|---|---|---|
| Dessie Tighe | *President* | Jacqueline Fagley |
| Maxine Atkin | *Vice-President* | Allegra Hartsock |
| Clara Gross | *Secretary* | Grace Crawford |
| Lucy Ransom | *Treasurer* | Nellie Rice |
| Louise Fausti | *Senior* | Louise Fausti |
| Frances Fisher | *Junior* | Frances Fisher |
| Alice Hinshaw | *Sophomore* | Mildred Patterson |
| Gertrude Crawford | *Freshman* | Kathryn Sherman |
| Nellie Rice | *Dress Reform* | Clara Gross |
| Allegra Hartsock | *Friendship* | Margery Doolin |
| Helen Huntington | *Entertainment* | Gertrude Patterson |
| Jacqueline Fagely | *Dramatic* | Bernice Baker |
| Helen Hunt | *School Improvement* | Edith Munroe |
| Leota Brixey | *Finance* | Leota Brixey |

*Advisor*—Miss Anna Mae Gossman

Organized only a year and a half ago, the Girl's Federation has proved its worth during the short time of its existence. This year, at last, one hundred dollars was raised to help a worthy Senior girl attend college. Two one-act plays were presented; a Mother's Day program; and also an all school frolic. But more than the actual things which the Federation does is the spirit of cooperation and friendship which it creates among thegirls. Miss Gossman, dean of girls has shown a spirit of helpfulness in everything attempted by the Federation.

# Journal Staff

Editor-in-Chief ..... David Lehrer
Associate Editor ..... Mary Garner
News Editor ..... Clara Gross
Associate News Editor ..... Aletha Chadsey
Sport Editor ..... Bamford Robb
Associate Sport Editor ..... Virgil Perry
School Editor ..... Albert Gruber
Feature Editors ..... Calvin Iverson, James Morris and Virginia Thompson
Exchange Editor ..... Jacqueline Fagely
Alumni Editor ..... Frances Clark
Photographers ..... Purdy Cornelison and Donald Lutz
Reporters ..... Paine Paul, Marjory Doolin, Winston Allard and Mary German
Business Manager ..... Eugene King
Advertising Manager ..... Iris Hoon
Associate Manager ..... Henry Clodius
Circulation Managers ..... Bob Moore, Bob Melosh, Ed. Helm
Ad. Solicitors—Ned Ransom, Calvin Iverson, Wallace Evans, Louis Venere, Aric Van Winkle.

*Advisor*—Miss Laura Boucher

The Wa-Hi Journal is the newest and perhaps the greatest of Wa-Hi's activities. School news, school pep, and school interest are to a great extent dependent upon the results of the work of the members of the Journal Staff. To the Staff belongs a great deal of credit but it is Miss Laura Boucher's unending spirit and loyalty which have carried the Journal through the danger spots of its first year's existence.

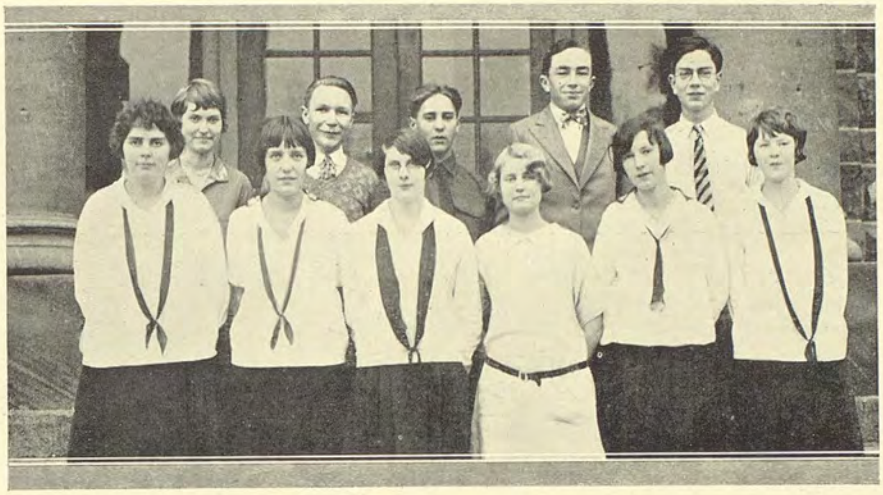

# Annual Staff

| | |
|---|---|
| Editor | Helen May |
| Business Manager | Fred Bayles |
| Literary Editor | Zola McDougall |
| Circulation Manager | William Holland |
| Appointment Secretary | Bethel Goodman |
| Photographers | Donald Lutz, Purdy Cornelison, Clarence Sheff |
| Classes and Clubs | Nellie Rice, Elizabeth Shuham, Ruth Fulton |
| Joke Editors | Ted Cook and Jack Doolin |
| Music | Verl Tetherow |
| Stenographer | Elsie Schneidmiller |
| Assistant | Mildred Hill |
| Senior Advisor | David Lehrer |

*Advisor*—Miss Laura Boucher

The Annual Staff has tried this year to publish a book containing a record of all school events throughout the year and has worked diligently toward that end. The Annual this year is dedicated to our fathers and mothers who have especially proved an inspiration to every member of the staff. Much credit is due Miss Boucher whose unfailing aid has been of untold value to the staff.

# El Adrea

| *First Semester* | | *Second Semester* |
|---|---|---|
| Helen Hutsell | *President* | Beth Gorman |
| Beth Gorman | *Vice-President* | Calverna Yeeney |
| Calverna Yeeney | *Secretary* | Jean Summers |
| Gertrude Hanger | *Treasurer* | Nettie Berreman |
| Nettie Berreman | *Reporter* | Louise Tellier |

| | | | |
|---|---|---|---|
| Marie Agnew | Esther Englehardt | Dorothy Long | Ella Rook |
| Nettie Berreman | Maxine Estes | Lillian Lowden | Blanche Schiffman |
| Martha Boston | Marjorie Gilbreath | Charlotte Morgan | Edna Schiffman |
| Frances Burroughs | Beth Gorman | Anna Jean Pember | Jean Summers |
| Frances Clark | Gertrude Hanger | Emma Pember | Louise Tellier |
| Elizabeth Croxdale | Alice Hinshaw | Louise Ramsbeck | Marybelle Walters |
| Sarah Margaret Delaney | Isabelle Humphrey | Delphine Rhodes | Margaret Winget |
| Susan Dunphy | Helen Hutsell | Bernadine Rourke | Calverna Yenney |

*Advisor*—Miss Lenore Elliott

The El Adreas have completed a successful year in many ways. Helpful educational meetings, attractive social functions, and an alumni assembly have been been among the most important events on the year's program. The club has been very fortunate this year in having Miss Lenora Elliott for its advisor, and the girls are very grateful for her leadership.

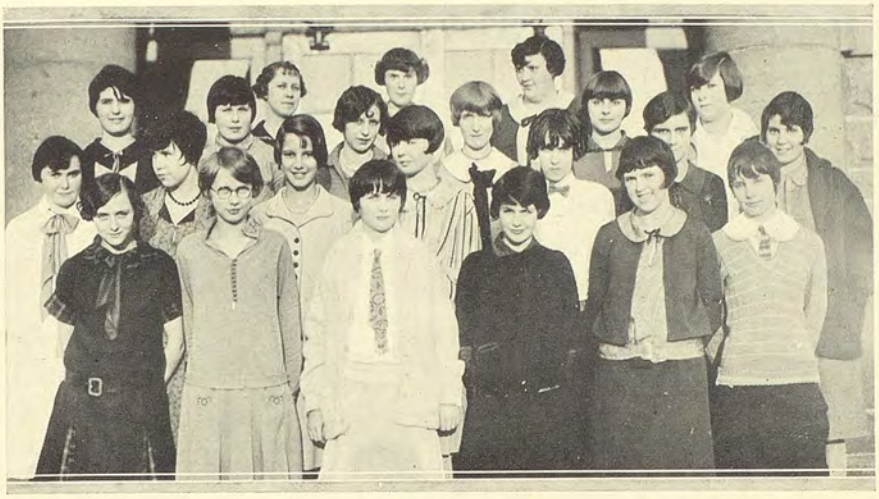

# Gimmel Teth Society

| *First Semester* | | *Second Semester* |
|---|---|---|
| Ruth Baker | *President* | Marjorie Martin |
| Marjorie Martin | *Vice-President* | Ruth Baker |
| Clarice Conklin | *Secretary* | Clarice Conklin |
| Margaret Hill | *Treasurer* | Margaret Hill |

Maxine Atkin
Ruth Baker,
Clarice Conklin
Ruth Garvey
Marjorie Martin
Peggy McIntosh
Juliet Moore
Dorothy Pullen
Arlene Robberson
Elva Robberson
Marian Woods
Dorothy Mills
Iris Hoon
Muriel Robberson
Charlotte Ginn
Maxine Gottlieb
Annabelle Hall
Esther Aldrich
Dorothy Glafke
Bessie Kelty
Callie Bruce
Ruth Cunningham
Ethel Sutton
Ina Applegate
Clare Archibald
Marjorie Burdick
Yvonne Hendrickson
Eleanor McLean

*Advisor*—Miss Elizabeth Solberg

It has been the aim of the Gimmel Teth Society to sustain the organized spirit which so typifies the ideal of Wa-Hi's student body. This year the club has been especially successful in promoting "pep" at all school affairs and in being loyal Wa-Hi boosters.

The club feels that it owes much of its success this year to the advisor, Miss Solberg, who has devoted much time to making Gimmel Teth one of the best organizations in Wa-Hi.

# Senate

| *First Semester* | | *Second Semester* |
|---|---|---|
| Paine Paul | *President* | Calvin Iverson |
| John Kelly | *Vice-President* | Ned Ransom |
| Gordon McLean | *Secretary and Treasurer* | Jack Robb |
| Jack Robb | *Reporter* | Gordon McLean |

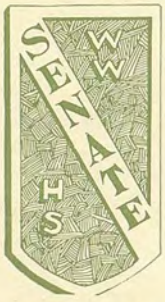


Stirlen Applegate
Percy Aldrich
Walter Ball
Robert Church
Henry Clodius
George Converse
Jack Doolin
Kenneth Dyer
Wallace Evans
Duane Hill
Calvin Iverson
Melvin Kennedy
John Kelly
Eugene King
David Lehrer
David Mann
Weimar Mann
James Morris
Paine Paul
Ned Ransom,
Bamford Robb
Jack Robb,

*Advisor*—Mr. Verne Damon

The Senate, which was organized twelve years ago for the advancement of debate, has successfully completed another year of which it may be proud. This year the club has done much to live up to its ideal and has accomplished much for the general good of the school.

The Senate has this year a capable and efficient advisor in Mr. Damon who deserves a great amount of praise.

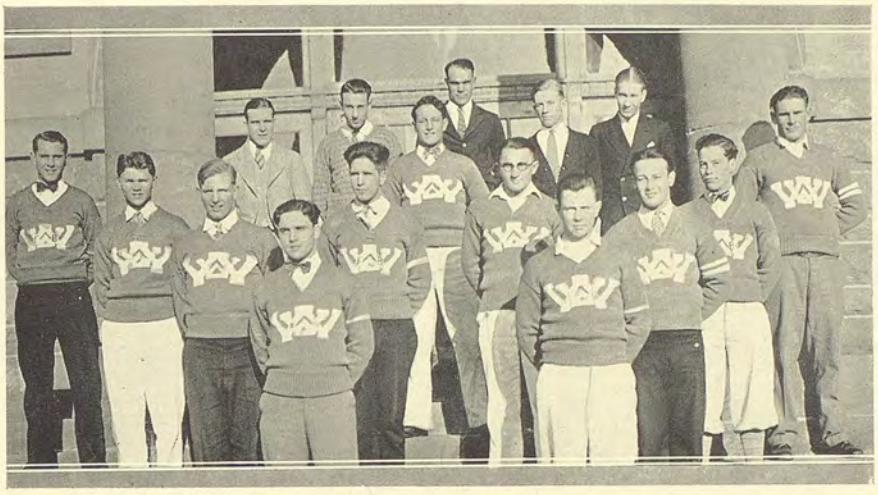

# W. W. Club

| *First Semester* | | *Second Semester* |
|---|---|---|
| Virgil Perry | *President* | Bob Lenfesty |
| Bob Horsely | *Vice-President* | Bob Horsely |
| Allen Sprout | *Secretary* | Allen Sprout |
| W. A. Lacey | *Treasurer* | W. A. Lacey |

Stirlen Applegate
Frank Barker
Harry Blair
Cecil Bramhall
Russel Clark
Tom Dunnigan
Harry Ebding
Arthur Frazier
Robert Horsley
Duane Hill
Alvin Hurdstrom
Lawrence Johnson
Robert Lenfesty
Lewis Patterson
Virgil Perry
Leonard Schiffman
Harold Schott
Bob Sherman
Allen Sprout
Everett Thomas
Arick Van Winkle
Ernest Withee
Dick Yenney

*Advisor*—Mr. H. A. Dimmick

This year was one of the W. W. Club's most successful. The club started the school's social year with the Varsity Ball, a dance in honor of the North Central Football Team. This was followed by the W. W. Club Annual Smoker which was one of the most successful on record. The club also won, for the second successive time, the student body ticket selling contest.

The members of the club wish to express appreciation of the work done by Mr. Dimick and wish him a most successful 1927-28 season.

## Vivantes

| *First Semester* | | *Second Semester* |
|---|---|---|
| Frances Page | *President* | Frances Page |
| Nadine Brown | *Vice-President* | Nadine Brown |
| Gertrude Wallis | *Secretary and Treasurer* | Gertrude Wallis |

Nadine Brown
Winifred Cosper
Frances Page
Helen Stine

Margaret Stockton
Gertrude Wallace
Josephine Wiseman
Bernice Young

*Advisor*—Miss Bessie Kirk

The Vivantes have decided this year to confine the club to fewer members, and to hold only one meeting a month. The organization has been very informal but interesting. Miss Kirk, of the mathematics department, has been the able advisor of the club this year and is a favorite of the girls.

# Athletae

| *First Semester* | | *Second Semester* |
|---|---|---|
| Dorothy McGhee | *President* | Lucile Ratcliffe |
| Ruth Garvey | *Vice-President* | Ethel Alexander |
| Dorothy Pullen | *Secretary* | Christine MacMillan |
| Ruth Eubanks | *Treasurer* | Ruth Eubanks |

Ethel Alexander
Helen Bauman
Frances Burroughs
Eva Dunnington
Ruth Eubanks
Bertha Frank
Ruth Garvey
Maxine Gottlieb
Ruth Gross
Iris Hoon
Thelma Horn
Margaret Herz
Lola Hunt
Dorothy McGhee
Christine MacMillan
Dorothy Pullen
Blanche Schiffman
Ethel Towers
Bertha Trowbridge
Jack Garriott

*Advisor*—Miss Frances Crane

Athletae is an honorary society inviting to membership all girls who have earned the school's athletic letters. This society aims to further girls' athletics; to develop good sportsmanship; to foster class and school loyalty and to raise scholarship. Miss Crane, the Physical Education teacher, has proved an efficient and lovable advisor to the club this year.

# Non-Com Club

| *First Semester* | | *Second Semester* |
|---|---|---|
| Clifford Mayo | *President* | Kenneth Wills |
| Robert Moore | *Vice-President* | Elmer Watson |
| Winston Allard | *Secretary and Treasurer* | Theodore Cook |

Winston Allard,
William Ardrey
Harold Banks
Fred Bayles
Glenn Bayne
Arthur Carey
Theodore Chandler
Theodore Cook
Cyrus Drew
George Elkington
Clarince Heister
Wayne Hill
Harold Hurst
James Long
Weimar Mann
Clifford Mayo,
Robert Moore,
Virgil Morgan
Paul Peterson
Carroll Plaquet
Roscoe Rice
Filmore Roff
George Seebeck
Fred Shields
Virgil Short
Douglas Staudenmaier
Elmer Watson
Kenneth Wills
Vernon Underwood

*Advisor*—Sergeant Joseph Eversole

The Non-Com club has had a very successful year. This group is composed of non-commissioned officers of the R. O. T. C. The meetings held have been well attended. The dance given in the fall was a great success, the members attending in full uniform. The annual spring hike is one of the pleasantest of the school year. Several days are spent in hiking and camping, this year the place chosen was Klickers spring. To the advisor, Sergeant Joseph Eversole, is due much credit for the success of the organization and its undertakings.

# Officers Club

| *First Semester* | | *Second Semester* |
|---|---|---|
| Walter McCauley | *President* | Albert Gruber |
| Ralph Miller | *Vice-President* | Sanford Sherman |
| Albert Gruber | *Secretary and Treasurer* | Edwin McMurdo |

## OFFICERS

Winston Allard
Laurel Baker
Kennard Bennett
Henry Butherus
Donald Castle
Lewis Collard
Jack Garriott
Albert Gruber,
Robert Moore
Edwin McMurdo
Clifford Mayo
George Seebeck
Sanford Sherman
Dayton Skirving
Fred Reed
Donald Wolf
Earl Young

*Advisor*—Colonel Jesse Holmes

The purposes of the Officers' Club are to encourage military research, discuss common problems, benefit the unit, and to have a good time together socially. The club dances were successful from every standpoint and proved to be prominent social events of the year. Interest in meetings was increased by talks given by Colonel Holmes about his experiences in Belgium, Germany, and Russia. Colonel Holmes has proved an efficient advisor, whose excellent counsel has helped to place the Officer's Club in its present high standing.

# O. G. A.

| *First Semester* | | *Second Semester* |
|---|---|---|
| Grace Crawford | *President* | Edna Teal |
| Helen Shelton | *Vice-President* | Thelma Brannin |
| Averill Hiller | *Secretary and Treasurer* | Averill Hiller |

Clina Bates
Thelma Brannin
Marvel Coffin
Grace Crawford
Helen Dormaier
Virginia Elkinton
Helen Geist
Mary German
Averill Hiller
Lydia Laun
Gladys Neumeier
Mary Oswald
Margaret Page
Helen Potter
Pauline Reel
Esther Sanders
Helen Shelton
Edna Teal
Grace Williams

*Advisor*—Miss Emma Alber

The O. G. A. organization during the first semester was busy selling Christmas cards, the proceeds of which were to help defray the expenses of the typewriting and shorthand contestants who were sent to Seattle.

A number of interesting educational meetings have been held during the year.

With the cooperation of the Commercial department, the O. G. A. sponsored a play "Fifty-Fifty."

In all the enterprises undertaken by the O. G. A.'s much credit is due Miss Alber, the advisor.

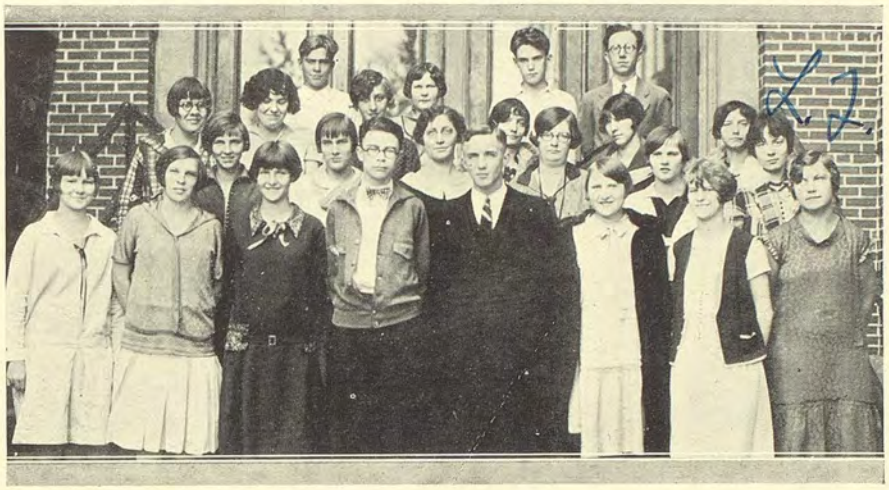

# Art Club

| *First Semester* | | *Second Semester* |
|---|---|---|
| Calvin Iverson | *President* | Ethel Shelton |
| William Perry | *Vice-President* | Paula Ganders |
| Helen Potter | *Secretary* | Helen Potter |
| Gibson Danes | *Reporter* | Beryl Tweedy |

William Brehm
Constance Clark
Gibson Danes
Beth Gorman
Gladys Grover
Mary J. Hoagland
Thelma Horn
Verna Hurst
Vivian Hurst
Beryl Tweedy
Norma Hyde
Calvin Iverson
Mary Adell Johnson
Katherine Legg
Alvinia Michaelis
Robert Mosier
Doris May Lucinger
William Perry
Ethel Parcher
Helen Potter
Ethel Sholt
Ethel Shelton
Russell Snyder
Mary Stirton
Margaret Stirton
Jean Summers
Phyllis Waggoner
Blanche Wegge
Grace Williams

*Advisor*—Miss Iva Peterson

The Art Club has done its utmost in furthering art in Wa-Hi during the two years of its existence. The art exhibit brought here and sponsored by the organization was quite a success and although the Art Club was unsuccessful in its attempt to establish an art course in Wa-Hi this year it hopes to do so in the near future. The club owes much gratitude to Miss Iva Peterson for her valuable aid in all its work.

# Classical Club

| *First Semester* | | *Second Semester* |
|---|---|---|
| Jacqueline Fagely | *President* | Geoffrey Yake |
| Margaret Stirton | *Vice-President* | Jacqueline Fagely |
| Margery Doolin | *Secretary* | Margery Doolin |
| Walter Ball | *Treasurer* | Walter Ball |

Frances Adams
Walter Ball.
Bernice Becker
Leota Brixey
Mary Campbell
Aletha Chadsey
Henry Clodius
Margery Doolin
Wallace Evans
Jacqueline Fagely.
Mary Garner
Clara Gross
Allegra Hartsock
Florence Hinshaw
William Holland
Melvin Kennedy
Laura Lofthus
Paul McGowan
Gladys McLaughlin
Eva Peterson
Stanley Quinn
Ned Ransom
Ward Rasmus
Margaret Stirton
Mary Stirton
Jean Summers
Louise Tellier
Dessie Tighe
Josephine Wiseman
Geoffrey Yake.

*Advisor*—Miss Lucile McIntyre

The Classical Club has as its object the growth in culture, in knowledge, and in kindness and sympathy toward others. The club has successfully carried out this object this year. Among other worth while things carried on by the club was the sponsoring of the moving picture, "Julius Caesar" which was presented in the auditorium. The accomplishments and the spirit of the club are due in great measure to the advisor, Miss McIntyre.

# Spanish Club

| *First Semester* | | *Second Semester* |
|---|---|---|
| Wallace Davis | *President* | Hazel Meiners |
| Charles Saunders | *Vice-President* | Kenneth Farrens |
| Alice Cogswell | *Secretary* | Alice Cogswell |
| Ada Largent | *Treasurer* | Ada Largent |

| | | | |
|---|---|---|---|
| Fred Bayles | Kenneth Farrens | Edna Morrison | Maurine Weatherman |
| Kennard Bennett | Bertha Frank | Raleigh Nelson | Kenneth Wills, |
| Theodore Cook | Jack Garriott | Laura Noyer | Nellie Witschge |
| Alice Cogswell | Margaret Herz | Charles Richmond | Marguerite Woolcutt |
| Alice Craig | Roscoe Hoovel | Clem Russell | Vernon Underwood |
| Evelyn Crowe | Helen Hutsell | Charles Saunders | Gwendolyn Ramseur |
| Wallace Davis | Ada Largent | Hazel Saunders | Lilabelle Schwandt |
| Glenn Dubbe | Hazel Meiners | Howard Tomlinson | Verl Tetherow |
| | | | William Raugust |

*Advisor*—Miss Josephine Hagerman

The Spanish Club is an organization of students who are taking Spanish for the purpose of creating an interest in the Spanish language. This year the organization has had many interesting educational meetings at which Spanish dialogues and "skits" were given. These added very much enthusiasm to the club.

Miss Hagerman, the advisor, has been a faithful worker for the success of the Spanish Club.

# L' Alliance Francaise

| *First Semester* | | *Second Semester* |
|---|---|---|
| Louise Fausti | *President* | Myrtle Hall |
| Irene Graybill | *Vice-President* | Roy Saunders |
| Louis Curcio | *Secretary* | Carlene Oberholtzer |
| Carlene Oberholtzer | *Treasurer* | Aimie Eyraud |
| Calvin Iverson | *Reporter* | Norma Hyde |

Nellie Carr
Louis Curcio,
Aimie Eyraud
Louise Fausti
Charles Glasspool
Irene Graybill
Myrtle Hall
Norma Hyde
Calvin Iverson
Edith Monroe
Juliet Moore
Virgil Morgan
Carlene Oberholtzer
Charles Palmer
Anna Jean Pember
Emma Pember
Bertha Redfield
Roy Saunders
Maxwell Seebeck
Ethel Shelton
Gladys Surbeck
Philip Wilhelm

*Advisor*—Mr. C. M. Bernier

The purpose of L'Alliance Francaise is to promote further interest in French. At the educational meetings French customs are studied and articles are given in detail by various members of the organization.

The French Club has had a very successful year, due to the interest taken by the members combined with the aid of the advisor, Monsieur Bernier.

# Ag. Club

| *First Semester* | | *Second Semester* |
|---|---|---|
| Herbert Brown | *President* | Melvin Krumbah |
| Melvin Krumbah | *Vice-President* | Laurel Baker |
| Laurel Baker | *Secretary* | Arnold Stoller |

WA-HI AG CLUB

Percy Aldrich
Laurel Baker
Shirley Baker
Arleigh Baker
Robert Baumgart
Franklin Beatty
Paul Beatty
Willis Botsford
Levin Braun
Herbert Brown
Laurence Davis
William DeWitt
Carl Depping
William Falconer
Edward Fields
Daris Frazier
Henry Fritzler
Byron Jobe
Clinton Jobe
Melvin Krumbah
Cleo Lehr
Robert Lux
Eddie Lusk
Frank McKinney
William McKinney
Gordon Mackin
Ivan Mackin
Marvin Mayo
John Milbrath
Victor Rogers
Billy Miller
Wilbur Redfield
Rogers Sanders
Arnold Stoller
Marvin Stiller
Hugh Smith
Earl Young
Charles Zuger
Fred Woolcutt
Everett Braden
Emanuel Ellenberger

*Advisor*—Mr. M. G. Harnden

The Ag. Club has successfully completed another year of its noteworthy existence. Members of the club have taken part in a number of contests, winning among other honors, the Stock Judging Trophy Cup at the State Fair. Mr. Harnden, the club's advisor, is largely responsible for the splendid showing the club has made this year.

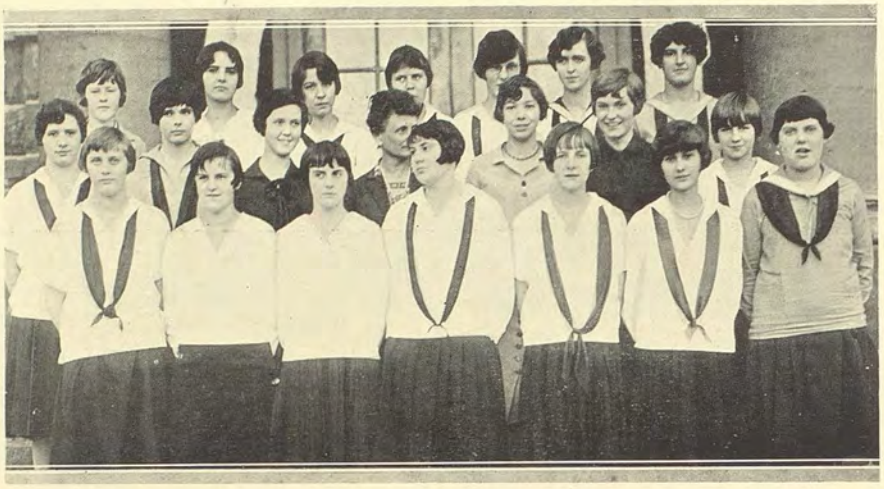

# Tillicum Campfire

| *First Semester* | | *Second Semester* |
|---|---|---|
| Betty Osterman | *President* | Frances Fisher |
| Frances Fisher | *Vice-President* | Betty Osterman |
| Edna Lester | *Secretary* | Edna Lester |
| Gwendolyn Ramseur | *Treasurer* | Gwendolyn Ramseur |

Betty Osterman
Frances Fisher
Edna Lester
Gwendolyn Ramseur
Blanche Bryson
Jacqueline Fagely
Ruth Fulton
Marian Fisher
Gwendolyn Grover
June Gemmel
Helen Huntington
Mildred Hill
Hortense Kay
Ellen Miller
Dorothy McGhee
Margaret Page
Lucy Ransom
Edith Russell
Elizabeth Shuham
Erma Shuham

*Advisor*—Miss Katherine Blynn

The Tillicum Campfire is very proud of its high scholastic standing, an average of 88 per cent being required to take part in the activities of the group. The girls have worked hard to attain the necessary grade and the number accomplishing it has been very gratifying. At Christmas time the group provided a donation of food to a needy family and sang its usual carols on the streets. The group owes much to its guardian, Miss Katherine Blynn, who is a pioneer in campfire development.

# Nissaki Campfire

| *First Semester* | | *Second Semester* |
|---|---|---|
| Laura Lofthus | *President* | Laura Lofthus |
| Ruth Brown | *Vice-President* | Ruth Brown |
| Grace Crawford | *Secretary* | Ruth Grosse |
| Bethel Goodman | *Treasurer* | Bethel Goodman |
| Lucile Webster | *Reporter* | Lucile Webster |

Edyth Appling
Ethel Appling
Geneva Bass
Bernice Becker
Kathryn Bradley
Ruth Brown
Hazel Bayer
Grace Crawford
Gertrude Crawford
Louise Gentry
Bethel Goodman
Ruth Grosse
Ethyle Hathaway
Hazel Hathaway
Laura Lofthus
Eleanor May
Helen May
Lucile Webster

*Advisor*—Miss Margaretta Johnson

The members of the Nissaki Campfire have enjoyed a most delightful year. The business, ceremonial, educational and social meetings have all proved interesting. The members have worked hard to uphold the standards of the school and those which have been set by former members. The group appreciates greatly the guidance of its leader, Miss Margaretta Johnson, who has proved to be an ideal guardian.

# Ayita Campfire

| *First Semester* | | *Second Semester* |
|---|---|---|
| Lois Marcy | *President* | Frances Burke |
| Mary Garner | *Vice-President* | Mary Garner |
| Vivian Cochrane | *Secretary* | Gertrude Born |
| Frances Burke | *Treasurer* | Vivian Cochrane |

Helen Bauman
Juliana Bland
Gertrude Born
Lillian Born
Frances Burke.
Vivian Cochrane
Mary E. Ferney
Virginia Fitzpatrick
Mary Garner
Gladys House
Lois Marcy
Albertha Mullenix
Earnestine Rice
Wilma Stimmel
Helen Winters

*Advisor*—Miss Hoel
*Assistant Advisor*—Miss Kauffman

The Ayita Campfire has just completed a most successful year in every respect. Much of this success was probably due to the reorganization of the Campfire. Many new members have been taken in and the activities have been carried on in an entirely different manner than formerly. The group has striven to live up to its name "Ayita," which means "workers." The success is due largely to the conscientious help of the guardian, Miss Hoel, and her assistant, Miss Kauffman.

# Waukeenah Campfire

| *First Semester* | | *Second Semester* |
|---|---|---|
| Margery Doolin | *President* | Katheryn Buddenhagen |
| Gladys Neumier | *Vice-President* | Bethine Shelton |
| Mae Neumier | *Secretary* | Mildred Hand |
| Mildred Hand | *Treasurer* | Mae Neumier |

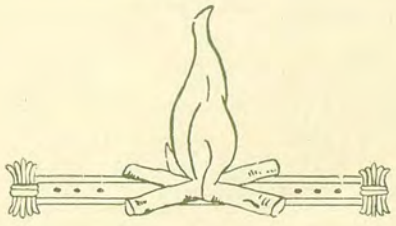

Thelma Ashworth
Kathyrn Buddenhagen
Mary Curcio
Margaret Davis
Margery Doolin
Ellen Hancock
Ethlyn Hand
Mildred Hand
Gladys Neumeier
Helen Neumeier
Mae Neumeier
Thelma Oliver
Lucille Ratcliffe
Bethene Shelton
Kathryn Smith
Millie Stanton
Betty Strong
Alene Thompson
Ethel Towers
Florence Troyer

*Advisor*—Miss Cynthia Hornibrook
*Assistant Advisor*—Miss Esther Breiholz

Waukeenah Campfire has increased in number as well as in strength and spirit during the past year. As a group Waukeenah maintains high scholarship, supports student government and develops school spirit. Miss Cynthia Hornibrook, guardian, and Miss Esther Brieholz, assistant guardian, have unfailingly given their best in promoting the interests of the group.

# Okihi Campfire

| *First Semester* | | *Second Semester* |
|---|---|---|
| Roberta Reser | *President* | Louise Fausti |
| Edith Munroe | *Vice-President* | Edith Munroe |
| Gladys McLaughlin | *Secretary* | Mary Campbell |
| Irene Graybill | *Treasurer* | Rose Fausti |
| Louise Fausti | *Reporter* | Alice Henneberger |

Emma Beuhler
Frances Baehr
Mary Campbell
Mildred Cartwright
Jennie Dorrance
Maxine Elliott
Rose Fausti
Louise Fausti
Irene Graybill
Erma Hines
Alice Henneberger
Gladys McLaughlin
Christine MacMillan
Christine MacMillan
Olivia McGilvary
Editth Munroe
Carlene Oberholtzer
Roberta Reser

*Advisor*—Miss Erma Quaintance

The Okihi Campfire is one of the outstanding campfires in the High School. This year the girls have been in charge of the Lost and Found Department and have continued their high scholastic averages. Miss Quaintaince, the new guardian and Frances Page, the assistant guardian, have both proved themselves able and efficient leaders.

# Watanopa Campfire

| *First Semester* | | *Second Semester* |
|---|---|---|
| Bertha Trowbridge | *President* | Gwendolyn Bass |
| Lilabelle Schwandt | *Vice-President* | Lilabelle Schwandt |
| Margery Thomas | *Secretary* | Frances Miller |
| Frances Miller | *Treasurer* | Viola Wilson |

Gwendolyn Bass
Frances Bigler
Bernice Chapman
Eva Dunnington
Bernice Hill
Virgil Hopkins
Frances Miller
Margery Thomas
Bertha Trowbridge
Lilabelle Schwandt
Sophrona Schwandt
Ina Sietz
Marjory Swenson
Viola Wilson
Lucile Williams
Opal Wise
Evelyn Triebwasser

*Advisor*—Miss Pearl Bonner
*Assistant Advisor*—Virginia Robb

The members of Watanopa Campfire have lived up to the law "Give Service," this year and have carried on this work in a worthwhile manner. A number of the educational meetings were spent in visiting interesting and well known places in or near Walla Walla. The unfailing loyalty and work of Miss Bonner, the advisor, deserves a great deal of praise from every member of the club.

# Klahanee Campfire

| *First Semester* | | *Second Semester* |
|---|---|---|
| Alice Craig | *President* | Alice Craig |
| Nancy Witschge | *Vice-President* | Mary Josephine Hoagland |
| Zola McDougall | *Secretary* | Mildred Patterson |
| Agnes Silkforth | *Treasurer* | Agnes Silkforth |
| Marguerite Woolcutt | *Reporter* | Bertha McCraw |

Alice Craig
Marie Donley
Mary J. Hoagland
Jean Kempton
Helen McCoy
Berttha McCraw
Zola McDougall
Enid New
Harriet Owsley
Mildred Patterson
Katharine Sherman
Agnes Silkforth
Lena Snider
Helen Winters
Nellie Witschge
Marguerite Woolcutt

*Advisor*—Mrs. E. J. Sherman
*Assistant Advisor*—Miss Blanche Reed

The Klahanee Campfire has just completed one of the most successful years of its existence. The aims of campfire have been carried out to the utmost degree and every meeting has been very beneficial and interesting. Mrs. E. J. Sherman, the guardian and Miss Blanche Reed, the assistant guardian have both been great favorites with the girls and deserve great credit for their unceasing work this year.

# Debate

*Affirmative*—Melvin Kennedy
Harold Jackson
Mary Garner

*Negative*—Thelma Wills
John Kelly
Virgil Perry

*Advisor*—Mr. Verne Damon

Wa-Hi's first year in state debate, while not completely successful and encouraging, could not be called a failure. There were four debates, three of which were in the State Debating League, and the fourth a dual debate with Yakima. The members of the team were awarded letters for their excellent work in debate. Mr. Damon, the coach, deserves a great deal of credit for the team's work. He came to Wa-Hi a stranger, took over debate and prepared the team for league debating within a few months.

# Thrift

Paine Paul ..... President

Bamford Robb ..... Vice-President

Virginia Thompson ..... Head Cashier

*Advisor*—Mr. C. A. Birline

There are so many admirable qualities of character that are built upon thrift that every individual should cultivate the habit. It requires perseverance, self-denial and courage. It promotes industry and responsibility. It develops self-confidence and forethought. It encourages careful and wise spending.

With this array of truth on the side of thrift it would seem that no other argument would be necessary to prove its worth. The object of the Wa-Hi Banking System is to make it easy to save and to help every student become a conservative and dependable citizen by taking advantage of the opportunity to practice thrift during his high school days.

Although the goal that had been hoped to have been reached has not yet been attained, it is certain that the usual Wa-Hi spirit which has carried other activities successfully through will come to the aid of this, one of the most valuable organizations ever begun in Wa-Hi.

# Music

*The gentle voice of distant hills*
*Blends softly with the music of the stream;*
*A wonderous beauty stirs the deepening shadows*
*And wakes the slumbering breezes from their dream.*

# Glee Club

Edyth Appling
Ethel Appling
Joe Appling
Rutth Auker
Audrey Armstrong
Leigh Bishop
Charlotte Brewer
Mabel Colton
Ruth Casey
Edna Creek
Marjorie Ellis
Merlin Fisher
Rose Frank
Olga Gramm
Mae Green
Mildred Hand
Ethelyn Hand
Norma Hyde
Charlotte Johnson
Inez Kinney
Jean Kempton
Beryl Lathrop
Albert Leroux
Vivian Patterson
Charles Palmer
Urs Randall
Lois Reedy
Ralph Rogers
Rolla Reedy
Frank Rondema
Helen Rudio
Edith Sargent
Russell Snyder
Ethel Shelton
Marion Sporleder
Helen Stine
Betty Strong
Anita Teagarden
Deyo Tharp
Leona Vernon
Phyllis Waggoner
Aldrich Wendler
Mayme Wilson
Lucile Webster
Mildred Hill, *Pianist*
Mildred French, *Pianist*

*Advisor*—Mrs. Hal C. Tilley

Every one agrees that this year's Glee Club is the best Wa-Hi has had in a long time. Mrs. Hal C. Tilley, who took up the work when Miss Esther Lamb was called away, has done wonders with the vocal music department. A class in sight singing was begun which now numbers fifty-two and which has shown such favorable progress that it will be a permanent course hereafter. Mrs. Tlliey also leads the singing in assembly, a new thing in Wa-Hi and one which is proving entertaining and profitable.

# The Wa-Hi Orchestra

*Piano*—
Mildred Hill
Mildred French

*Violins*—
Russel Snyder
Charles Glasspool
Clarice Conklin
Carlin Aden
Robert Chandler

*Flutes*—
Betty Osterman
Dorothy Mills
Merton Tompkins

*Saxophone*—
Loyd Lofthus

*Clarinets*—
Dee Turner
Charles Richmond
Geoffrey Yake
Baylor Van VanVranken

*Trumpets*—
Verl Tetherow
Gaylord Thompson

*Trombone*—
Emil Hansen

*Bass*—
Robert Church

Intrumental music plays an important part in musical work at Wa-Hi. Among the many organizations maintained in this department is the Wa-Hi orchestra of twenty pieces. Rehearsals are held every Tuesday the seventh period, at which standard music is played. Membership in the Wa-Hi orchestra gives students an exceptional opportunity for experience in this line of work. One-half credit a semester is given. The orchestra now has five violins, four clarinets, two flutes, two trumpets, one saxophone, a sousaphone, drums and two pianists. These last are necessary to insure against absence. Music is furnished for commencement exercises, plays, assemblies, numerous school functions and community enterprises. The orchestra has proved to be a very useful organization.

## The Wa-Hi Pep Band

The "Pep" Band has lived up to its name in every sense of the word. It has been very well received at every appearance and its radio programs have been especially liked. It is a picked band whose purpose is to provide "pep" and entertainment.

## Brass Sextet

Another musical organization which has gained much favorable comment, is a Brass Sextet, composed of band members. It played in assembly, for the vaudeville, and for outside functions, and has received many more invitations to play than it could possibly have time for. It was spoken of very highly by the public.

The members are:—Trumpets: Verl Tetherow, Charles Glasspool; Alto: Gordon Ramp; Trombone: Emil Hansen; Euphonium: Aldric Wendler; Bass: Robert Church.

# Wa-Hi R. O. T. C. Band

The Wa-Hi R. O. T. C. Band under the direction of Hal C. Tilley has had a very successful year. Mr. Tilley, since the beginning of the band, nine years ago, has built up an R. O. T. C. Band with the reputation of being the best high school band in the Northwest. This year more time has been given to the military part of band training and the band, on parade, certainly shows it. The band has acquired a new Sousaphone and has it almost paid for with the proceeds of a vaudeville and band concert given by the band.

# Saxophone Band

This unique organization, which is the only one of its kind in the Northwest, has proved popular everywhere it has been heard. It has played often in assembly, over the radio, and at community affairs.

## BATTALION SPONSORS

Louise Holland—Co. B. Florence Hinshaw—Co. C.
Alice Coldiron—Battalion
Maxine Atkin—Band Marjorie Martin—Co. A.

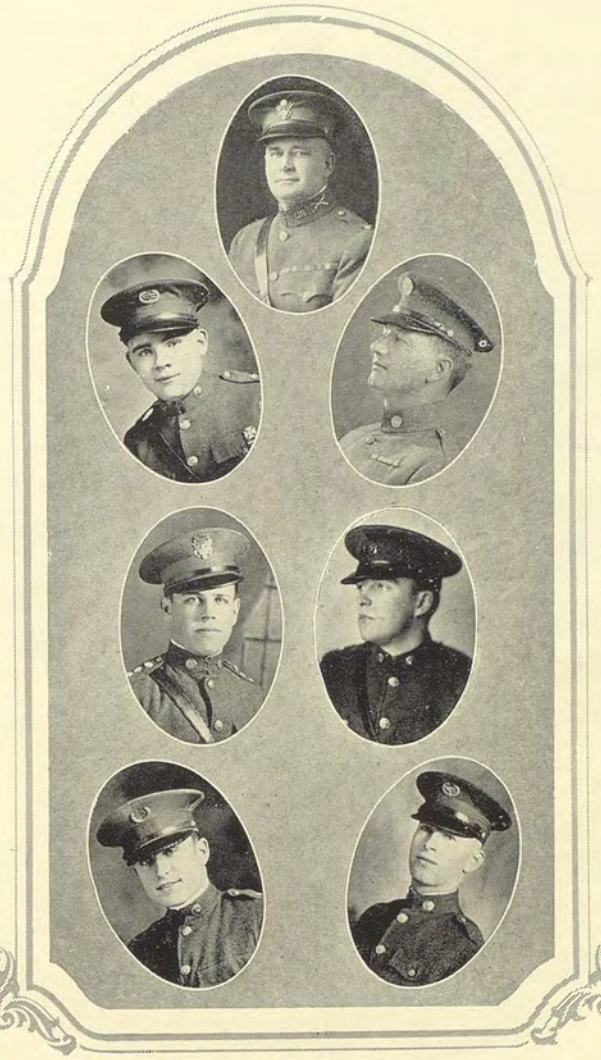

## BATTALION OFFICERS

COLONEL JESSE W. HOLMES
*Major U. S. Army, Retired; Colonel, Infantry, O.R.C.*

Walter McCauley,
*Battalion Major*

Sanford Sherman,
*Captain Co. A.*

Fred Reed,
*Captain Co. B.*

Joseph Eversole,
*Sergeant D.E.M.L.*

Ned Ransom,
*Cadet Band Leader*

Ralph Miller,
*Captain Co. C.*

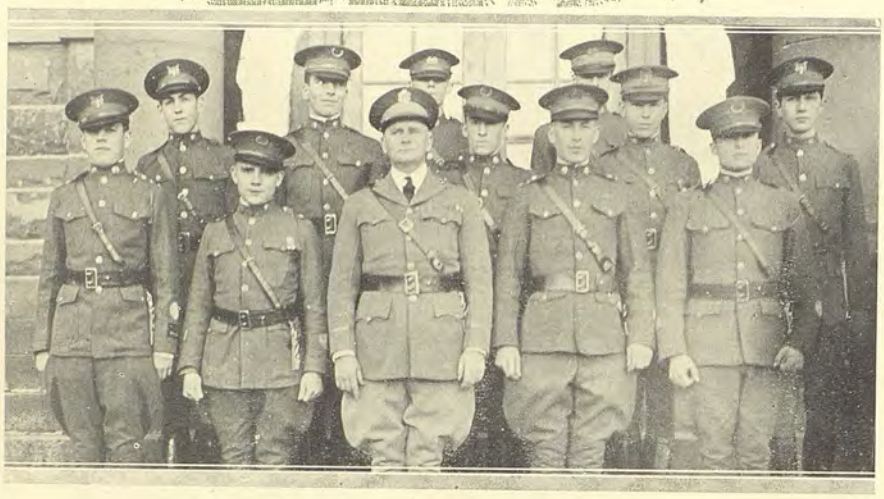

## Battalion Headquarters

JESSE M. HOLMES, COMMANDENT
*Major U. S. Army, Retired; Colonel Infantry, O. R. C.*
JOSEPH EVERSOLE, *Sgt.* D. E. M. L. (R. O. T. C.)

### FIELD OFFICER

*Major* (Commanding Battalion)—John Kelly

### STAFF OFFICERS

*First Lieut.* (Battalion Adjutant)—Melvin Kennedy; ( Battalion Plans and Training Officer—William Ferguson; *Second Lieut.* (Battalion Supply Officer)—Henry Butherus; (Battalion Intelligence Officer)—Paul Carter.

### SUPERNUMERARY OFFICERS

*Captain* (Acting Battalion Executive Officer)—George Seebeck; *Second Lieut.* (Attached to Company A)—.....; (Attached to Band)—Dayton Skirving.

### NON-COMMISSIONED STAFF OFFICERS

*Battalion Sergeant Major*—Douglas Staudenmeier; *Batalion Supply Sergeant* — George Converse; *Battalion Color Sergeants*—Harold Luchte (National Color), Robert Lenfesty (Unit Color).

### THE BAND

*Second Lieut.* (Bandmaster)—Ned Ransom; *Staff Sergeant* (Assistant Band'master)—Verl Tethrow; *Sergeant* (Assistant Drum Major)—Dick Yenney; *Sergeants*—Chas. Richmond, Chas. Glasspool, Robert Church, Clarence Rogers; *Corporals*—Gaylord Thompson, Roy Noland, Baylor VanVranken, Robert Wright, Donald Tethrow, Aldrich Wendler.

### COMPANY "A"

*Captain*—Sanford Sherman; *First Lieuts.*—Edwin McMurdo;, Donald Wolfe; *Second Lieut*—Winston Allard; *First Sergt.*—Kenneth Wills; *Platoon Sergt.*—Robert Chandler, Gerwyn Jones; *Supply Sergt.*—Elbert Hunt; *Sergeants*—Daniel Rauenzahn, William Ardrey, Cyrus Drew, Maxwell Seebeck; *Corporals*—Harold Hurst, James Long; *Corporals*—Adolph VanHollebeck, Filmore Roff, Whitney Welch, Paul Peterson, Walter Laing; *Lance Corporals*—Theron Maxon, Arthur Jaussaud, John Eden.

### COMPANY "B"

*Captain*—Fred Reed; *First Lieut.*—Jack Garriott; *Second Lieuts.*—Lewis Foss, Robert Moore, Lewis Collard; *First Sgt.*—Harold Banks; *Platoon Sgt.*—Vernon Underwood, Stanley Quinn; *Supply Sgt.*—Weimar Mann; *Sergeants*—Emerson Waggoner, Carrol Placquet, Theodore Cook, Glenn Bayne; *Corporals*—Fred Bayles, Alvin Brumback, Art Carey, Virgil Morgan, Eddie Wright, Wayne Hill, William Perry, George Elkington, Russell Long; *Lance Corporals*—Franklin Goodwin, Clarence Long.

### COMPANY "C"

*Captain*—Albert Gruber; *First Lieuts.*—Donald Castle, Earl Young; *Second Lieuts.*—Percy Aldrich, Laurel Baker;*First Sgt.*—Robert West; *Platoon Sgts.*—*Clarence Heister, Roscoe* Rice; *Supply Sgt.*—Edwin Helm; *Sergeants*—Virgil Short, Kenneth Corkrum, Marvin Reeder, Elmer Watson; *Corporals*—Ed. Waggoner, Myron Carley, Benson Coyle, Bob. Aldrich, William McMurdo, Bill Sherman; *Lance Corporals*—Rolla Reedy.

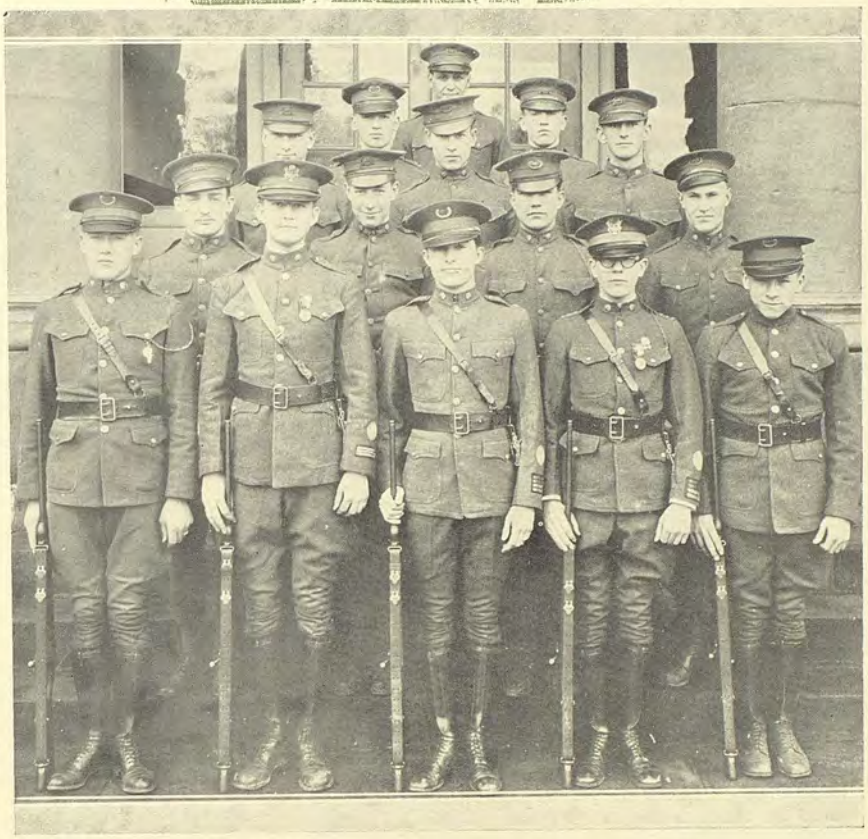

WA-HI R. O. T. C. UNIT RIFLE TEAM

The Wa-Hi R. O. T. C. had two unit rifle teams entered in the national indoor small bore competitions last year, one team of fifteen members in the National Intercollegiate Match, and one of five members in the Hearst National Match for junior units. They showed that in both eventts Wa-Hi's all-star teams stood near the top of the list and in fact came within one per cent of winning both events and outshooting all teams west of the Mississippi River.

Wa-Hi is fortunate in having two all-star teams again this year to represent it in the two National shoots above mentioned. In three special matches they defeated teams representing each of the following named institutions: Rockford Illinois High, Salt Lake, Utah, East High, and Ogden, Utah, High, each an "Honor High School" and the challenger. The intercollegiate team won first place in the Ninth Corps Area Intercollegiate Gallery Matches in which forty-five teams participated.

Wa-Hi's team not only defeated all other teams entered, but it made a team average of 97.32 per cent and piled up the highest score ever made in the Ninth Corps Match. The team's achievement moreover elicited a congratulatory telegram from Major General John L. Hines, commanding the Ninth Corps Area.

The principals on the unit intercollegiate team in order of standing are: Capt. George Seebeck, Second Lt. Henry Butherus, L. Cpl. John Eden, Capt. Albert Gruber, Capt. Myron Carley, Major John Kelly, Col. Sergt. Robert Lenfesty, First Sergt. Harold Banks, L. Cpl. Arthur Jaussaud and Col. Sergt. Douglas Staudenmaier. Alternates: L. Cpl. Rolla Reedy, Plat. Sergt. Vernon Underwoon, Second Lt. Laurel Baker, First Lt. William Ferguson and Cpl. Robert Aldrich. The five high men also constitute the unit Hearst Team.

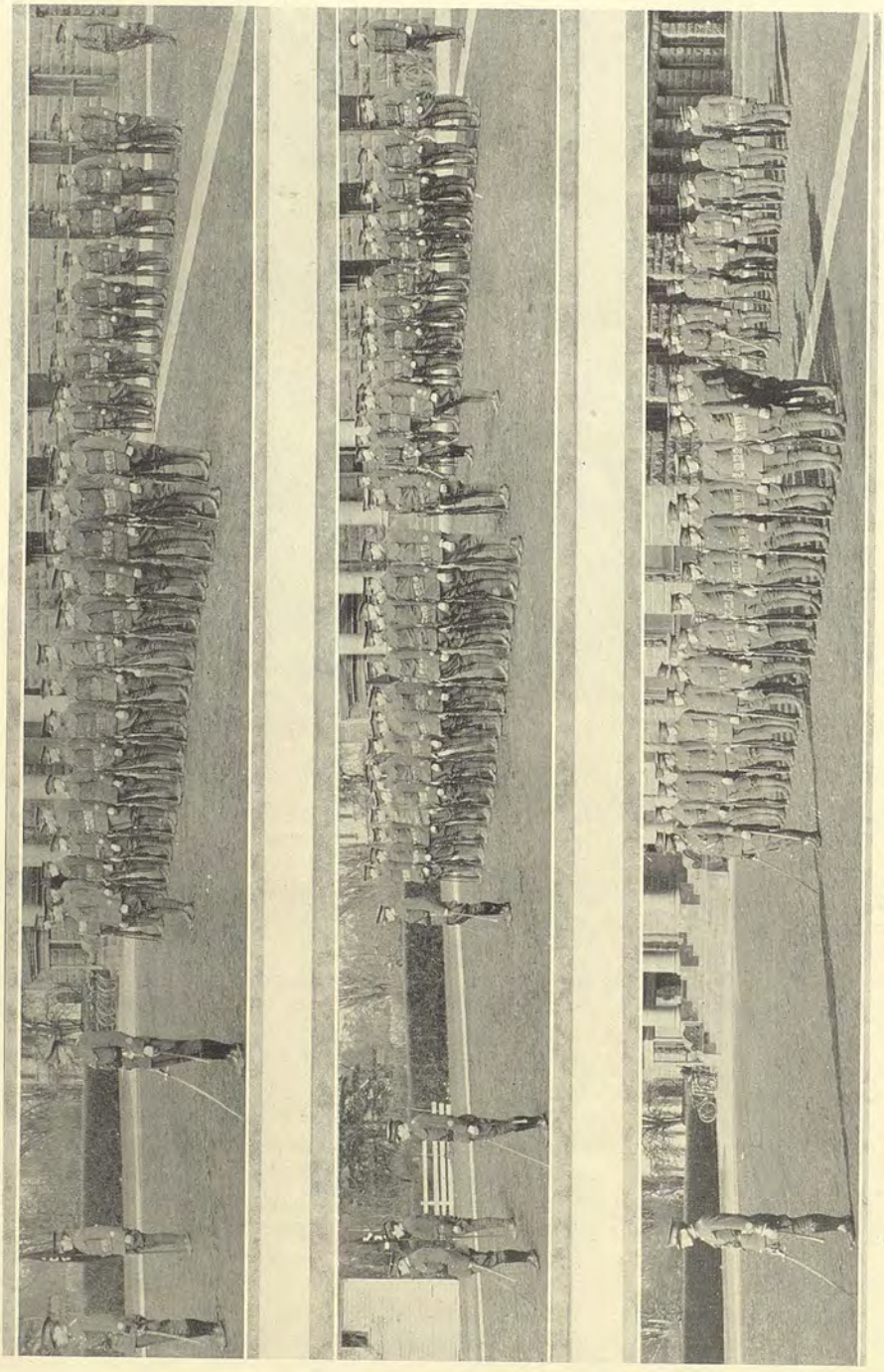

WA-HI R. O. T. C. COMPANIES A, B AND C.

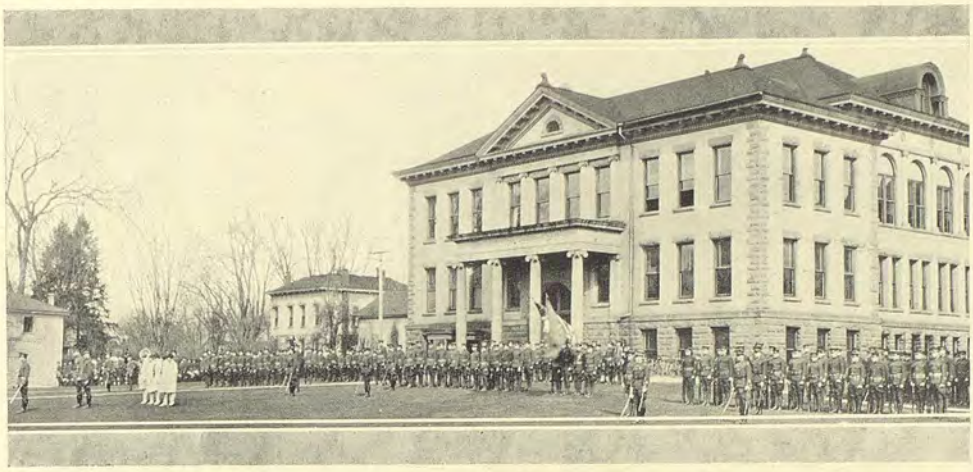

Battalion Parade

## SIXTH ANNUAL GRAND MILITARY TOURNAMENT

The sixth annual grand military tournament of the Wa-Hi R. O. T. C., the climax and barometer of last year's practical instruction, was held on Ankeny Field, Whitman College campus, May 22, 1926, and was the most successful tournament yet staged by the unit. A battalion review opened the program with the Commandant and the heads of various veteran societies, service clubs, and other civic organizations in the reviewing stand. Army sports and exhibition drills by the different organizations of the unit, concert music by the R. O. T. C. band, all topped off with a thrilling sham battle and a most inspiring evening parade made up the afternoon's program. It was witnessed by a large, enthusiastic crowd of adult and student spectators, who were greatly impressed with the high standard maintained throughout the unit.

The unit was commanded by cadet Major Edward Unruh and the Battalion was under the command of cadet Captain (later Major) Walter S. McCauley during the exhibition battalion close order drill. The winners in the competition events in order of occurence were:

Squad wall scaling contest for the Lacey Trophy—Squad from Co. B, Leonard Schiffmaan commanding. Company close order drill for the Weyrauch Trophy—Co. C, Capt. Leland Archer, commanding. Platoon extended order drill for the Jones Trophy—1st Plat., Co. C, 1st Lt. Ralph Miller, Commanding. Platoon close order drill for the Kiwanis Trophy—2nd Plat., Co. C, 2nd Lt. John Kelly, commanding. Company shelter tent pitching contest for the Legion Trophy—Co. A, Capt. George Seebeck, commanding. Individual drill down for a gold stripe (open to all except officers)—Corporal Elbert Hunt.

The local press, without exception, contained highly laudatory accounts of the tournament in its news columns and characterized it as a big success. Moreover, the following editorial on the subject from the "Walla Walla Bulletin" is regarded as an important registration of public opinion in the community relation to the unit itself:

"The high school military tournament on Ankeny field Friday was a splendid exhibition of what can be done with the young, patriotic manhood of America. It must have given the general public a good idea of the character and of the practical side of the training pursued in a junior unit of the R. O. T. C. and the remarkable progress made during the past year. Col. Holmes is accomplishing wonders with the high school boys. One has only to see their straight shoulders, their quick response to orders, their general discipline and their respect for the flag and the institutions for which it stands, to appreciate the great value which this training is to the men of tomorrow."

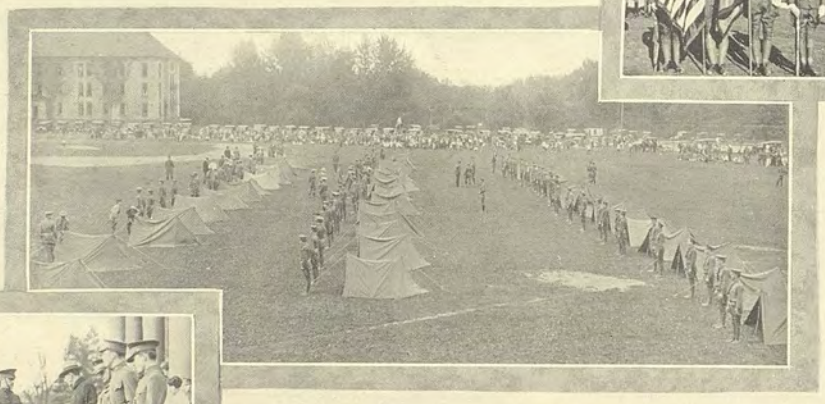

# Athletics

*Folded to the earth's warm breast*
*Sweet the air; free and clear*
*There the wandering winds find rest;*
*There the swaying crowds oft cheer*
*As the athletes strong and fleet*
*Fight for victory; scorn defeat.*

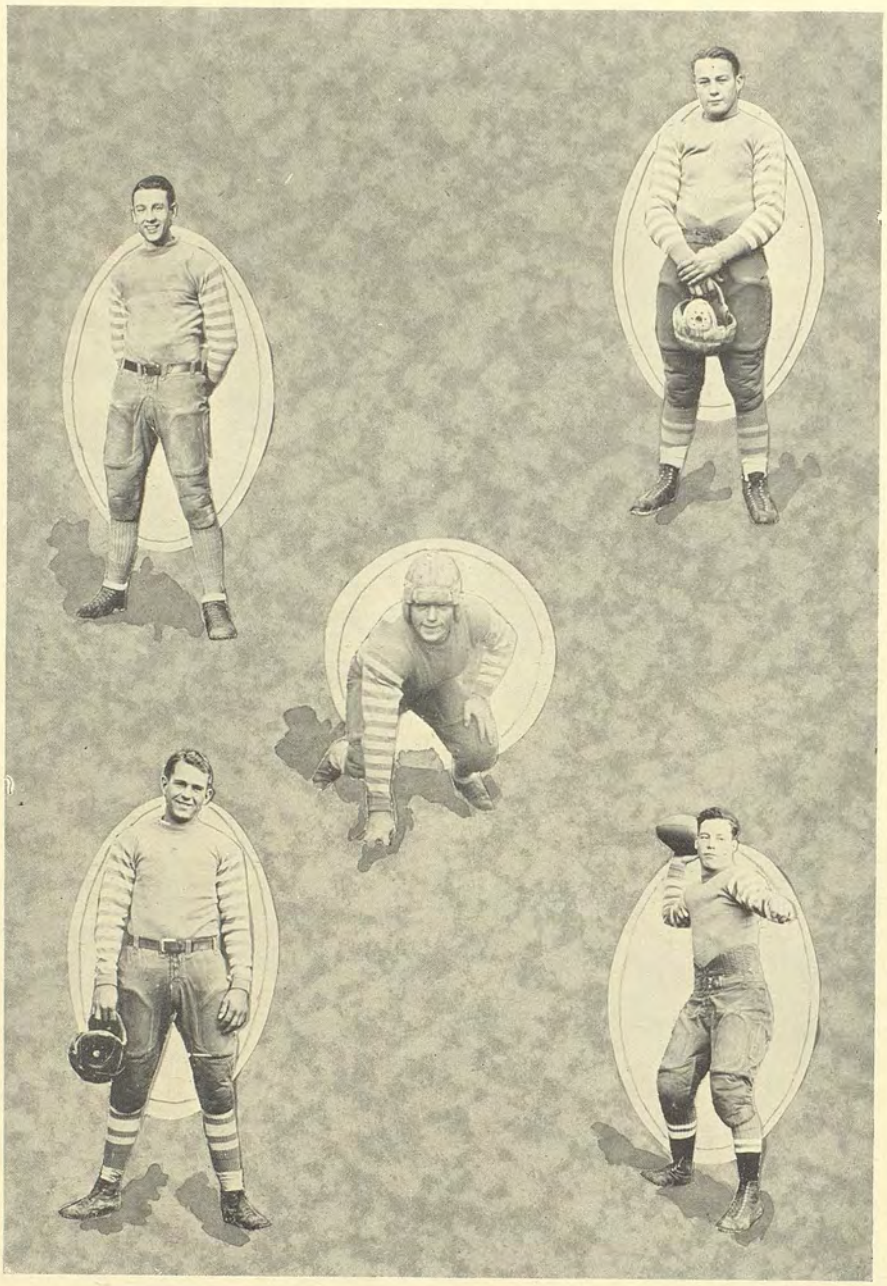

BOB LENFESTY
*End*

TOM DUNNIGAN
*Center*

HARRY EBDING
*Halfback*

BOB HORSLEY
*Guard*

BUD APPLEGATE
*Quarterback*

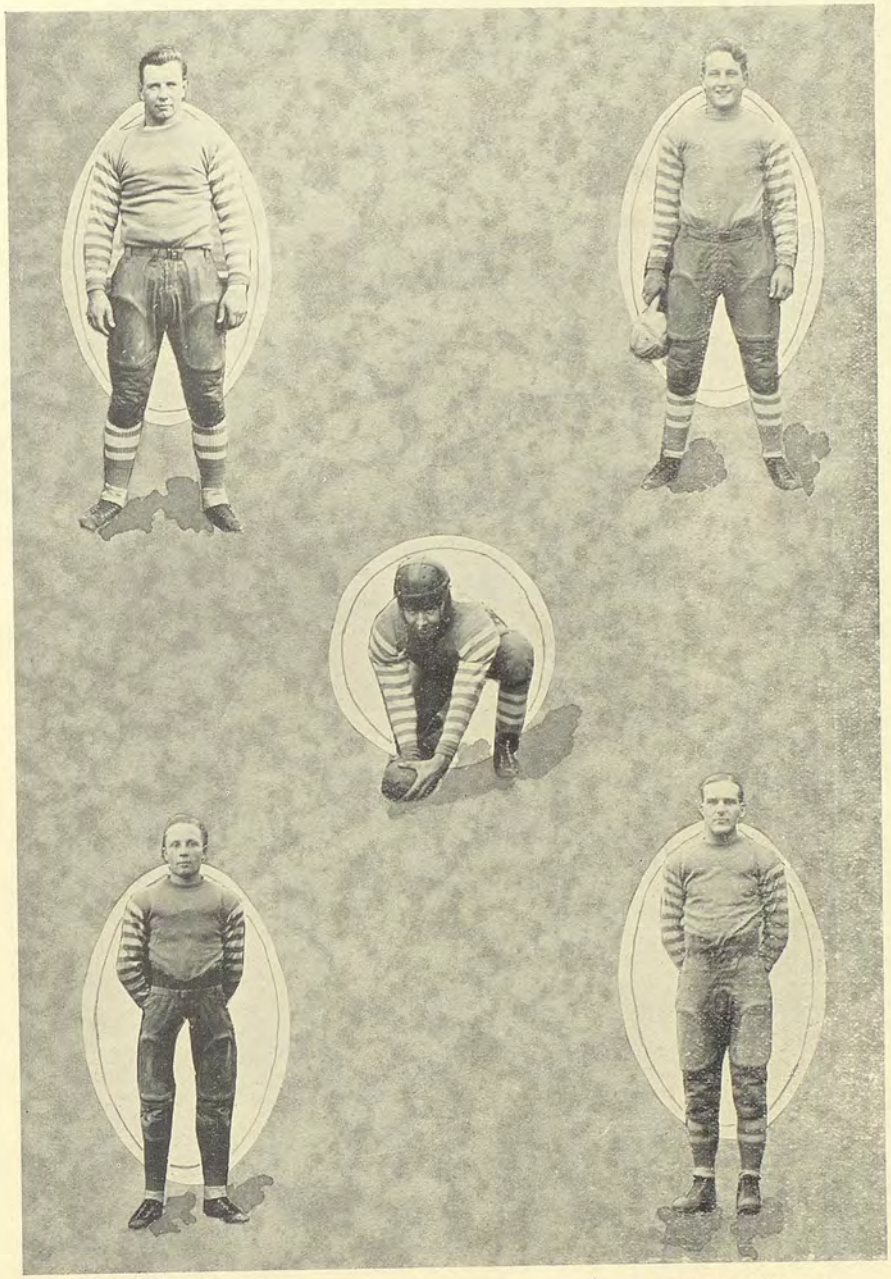

PAT PATTERSON
*Tackle*

ALVIN HURDSTROM
*Halfback*

HAROLD SCHOTT
*Center*

BOB ROGERS
*Fullback*

EVERETT THOMAS
*Halfback*

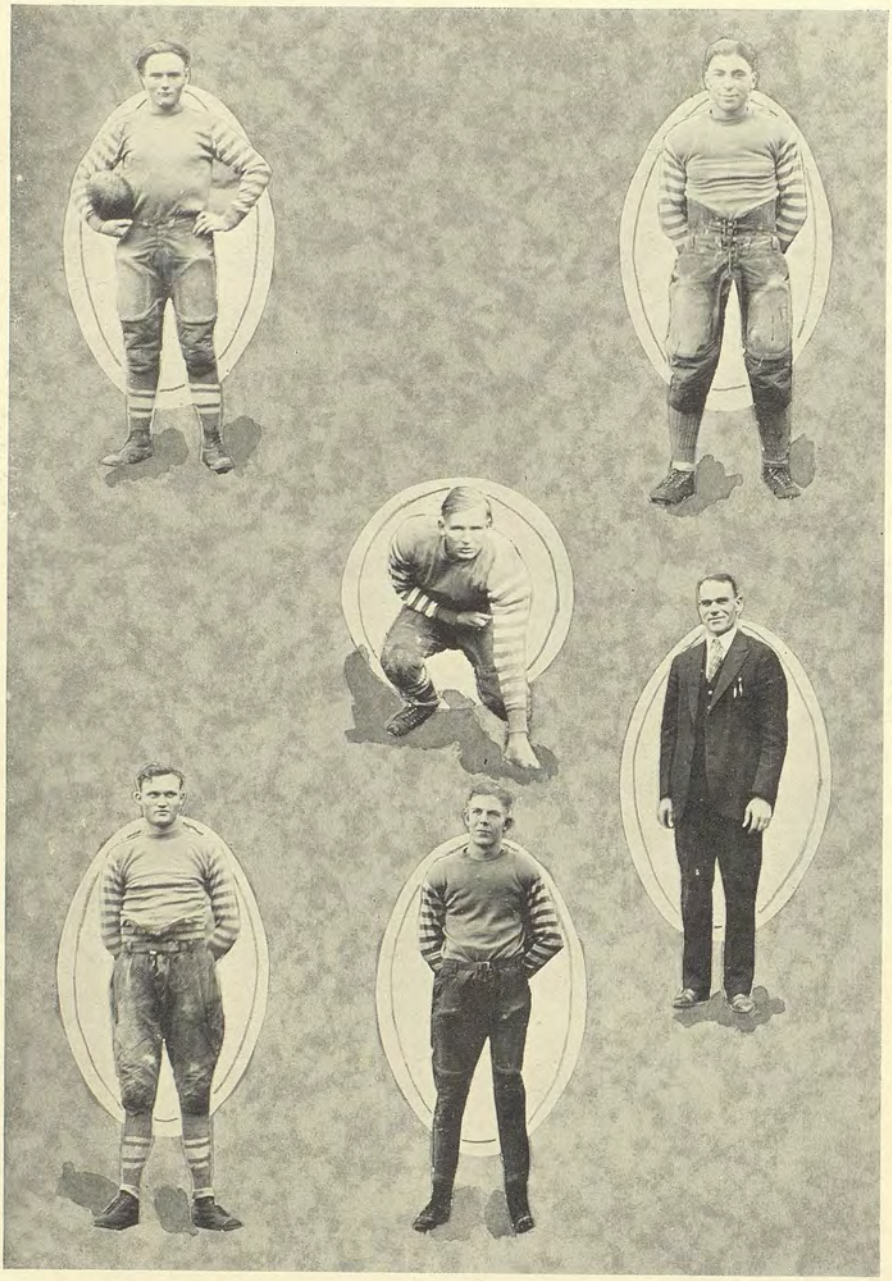

ARTHUR FRAZIER
*Guard*

TENNIS JOHNSON
*Tackle*

ALLEN SPROUT
*End*

DUANE HILL
*End*

FRANK BARKER
*Tackle*

COACH DIMMICK

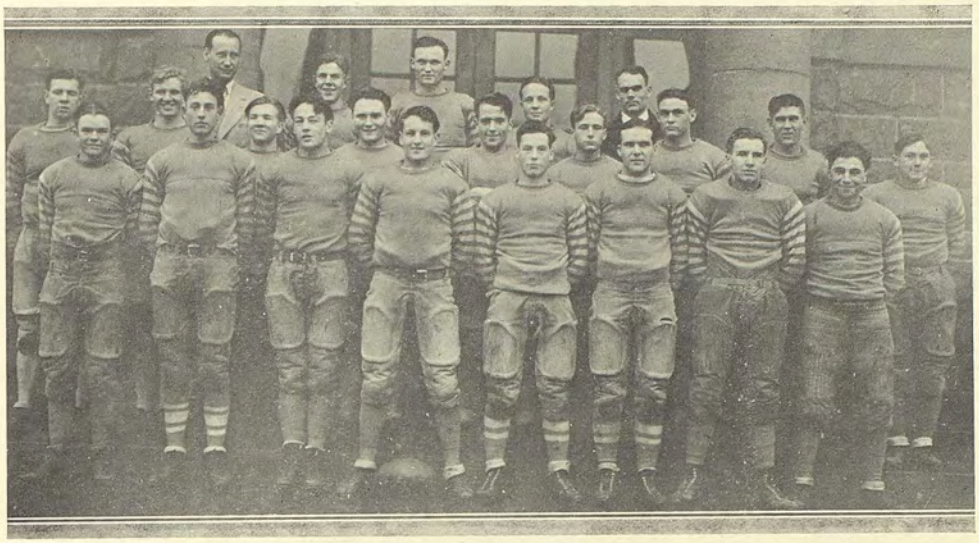

WA-HI FOOTBALL SQUAD

# 1626 Football Schedule

| | | | |
|---|---|---|---|
| Sept. 22 | Wa-Hi 6 | Colfax | 0 |
| Sept. 29 | Wa-Hi 55 | Kennewick | 0 |
| Oct. 8 | Wa-Hi 25 | Dayton | 0 |
| Oct. 16 | Wa-Hi 15 | North Central | 13 |
| Oct. 23 | Wa-Hi 21 | Clarkston | 0 |
| Oct. 29 | Wa-Hi 7 | Lewis and Clark | 41 |
| Nov. 6 | Wa-Hi 18 | Pendleton | 0 |
| Nov. 11 | Wa-Hi 25 | Mac-Hi | 6 |
| Nov. 20 | Wa-Hi 58 | La Grande | 0 |
| Nov. 25 | Wa-Hi 13 | Yakima | 0 |

## FIRST TEAM LETTERS

Ebding, *Capt.*
Thomas
Applegate
Rogers
Patterson
Hurdstrom
Sprout
Lenfesty
Hill
Schott
Dunnigan
Horsely
T. Johnson
L. Johnson
Barker
Frazier
Blair

WA-HI BASKETBALL SQUAD

# Review of Season

| | | | |
|---|---|---|---|
| Dec. 18 | Wa-Hi 25 | Lewis and Clark | 24 |
| Dec. 30 | Wa-Hi 41 | Alumni | 31 |
| Jan. 7 | Wa-Hi 28 | Moscow | 16 |
| Jan. 8 | Wa-Hi 17 | Lewis and Clark | 35 |
| Jan. 12 | Wa-Hi 49 | Dayton | 19 |
| Jan. 14 | Wa-Hi 28 | Clarkston | 27 |
| Jan. 15 | Wa-Hi 34 | Lewiston | 25 |
| Jan. 22 | Wa-Hi 56 | Pendleton | 24 |
| Jan. 28 | Wa-Hi 41 | Clarkston | 19 |
| Jan. 29 | Wa-Hi 42 | Mac-Hi | 25 |
| Feb. 1 | Wa-Hi 51 | Mac-Hi | 14 |
| Feb. 4 | Wa-Hi 31 | Pullman | 18 |
| Feb. 5 | Wa-Hi 28 | W. S. C. Frosh | 29 |
| Feb. 11 | Wa-Hi 33 | Pendleton | 18 |
| Feb. 12 | Wa-Hi 56 | Pasco | 15 |
| Feb. 16 | Wa-Hi 63 | Dayton | 20 |
| Feb. 18 and 19 | Wa-Hi 52 | Sub District All Stars | 16 |
| DISTRICT TOURNAMENT— | | | |
| Feb. 25 and 26 | Wa-Hi 22 | Anatone | 16 |
| | Wa-Hi 26 | Clarkston | 31 |
| | Wa-Hi 37 | Prescott | 25 |
| | Wa-Hi 28 | Endicott | 16 |
| | Wa-Hi 33 | Clarkston | 19 |
| STATE TOURNAMENT— | | | |
| Mar. 10 | Wa-Hi 33 | Granite Falls | 13 |
| Mar. 11 | Wa-Hi 43 | Cashmere | 22 |
| Mar. 12 | Wa-Hi 15 | Bothell | 17 |
| Mar. 12 | Wa-Hi 34 | Everett | 36 |

Letters were awarded to the following boys:—Virgil Perry, Alvin Hurdstrom, Russel Clark, Harry Ebding, Bud Applegate, Ernest Withee, Dick Yenney.

DICK YENNEY
*Guard*

MAURICE SHORE
*Forward*

*BEANS EBDING
*Center*

BUD APPLEGATE
*Forward*

GERWYN JONES
*Guard*

ERNEST WITHEE
*Forward*

*ALVIN HURDSTROM
*Guard*

*VIRGIL PERRY
*Forward*

*CECIL BRAMHALL
*Forward*

*RUSSEL CLARK
*Guard*

DUANE HILL
*Center*

HAROLD STOLLER
*Guard*

* Indicates First Team Members.

Wa-Hi Track Squad

# Track

More interest was shown in Spring Athletics last spring than has ever been shown before. Approximately forty boys turned out regularly for track all season.

The track season started with the interclass meet. It was won by the juniors with 62 points, the seniors were next with 57, and the sophomores and freshmen trailing with 6 each.

Wa-Hi then had a track meet with the Whitman Frosh. The last year Wa-Hi had been beaten by 5 points so the Wa-Hi team was out for revenge. In the ensuing meet they managed to nose out the Frosh by 1 point. The final five points were garnered by the wonderful showing of the relay team. The final score was 66-65.

Coach Rich's proteges then entered the Sub-District meet and emerged in first place with a total of 62 points; Prescott, second, with 26; Starbuck, third, with 16, and Waitsburg a close fourth, with 15 points. Two Rivers took 3 points by winning secoond place in the mile.

Wa-Hi then attended the District Meet and came out second with 17 points. Pullman won with 32 points.

Three men went to the state meet for Wa-Hi but only one placed. Lenfesty got a fourth in the high hurdles.

The following boys received letters:—Bob Sherman, Leonard Schiffman, Desmond Long, Allen Sprout, Bud Applegate, Harry Ebding; Raymond Coble, Second award.

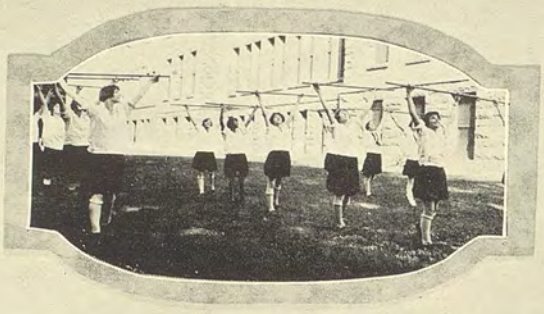

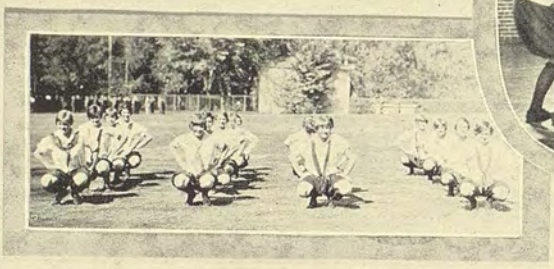

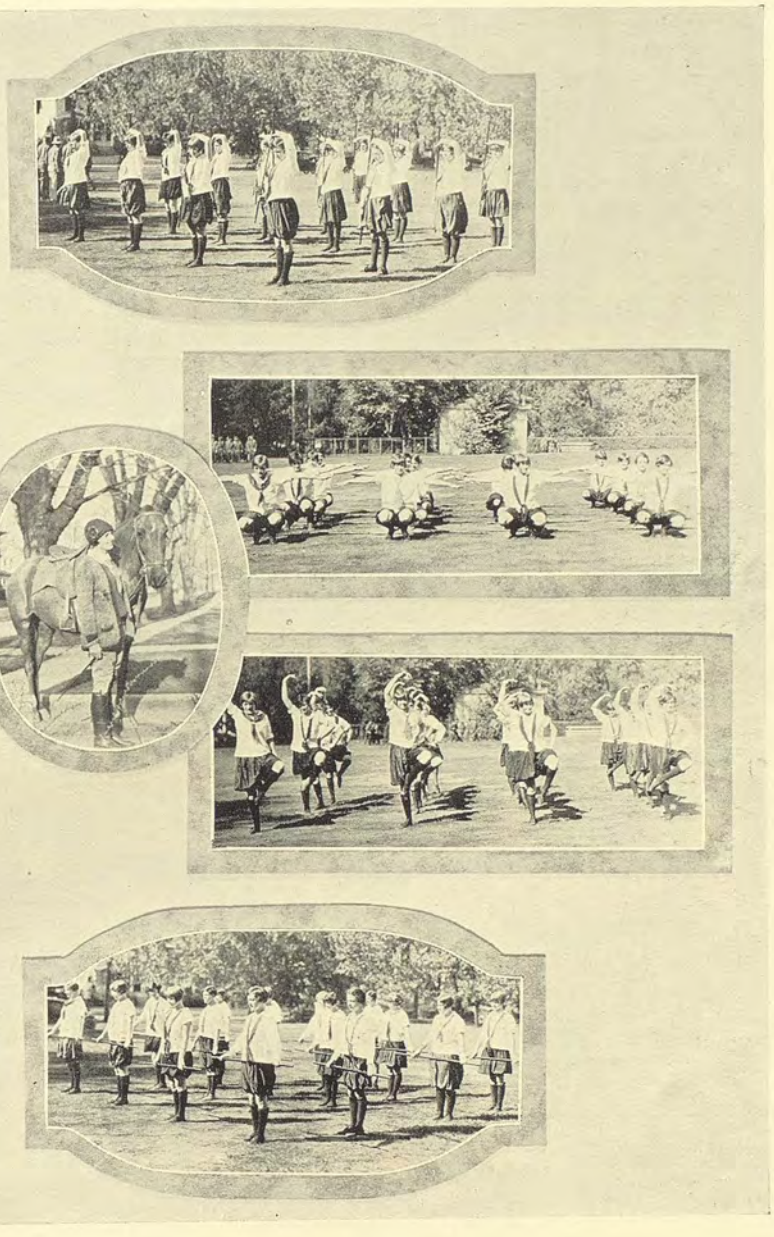

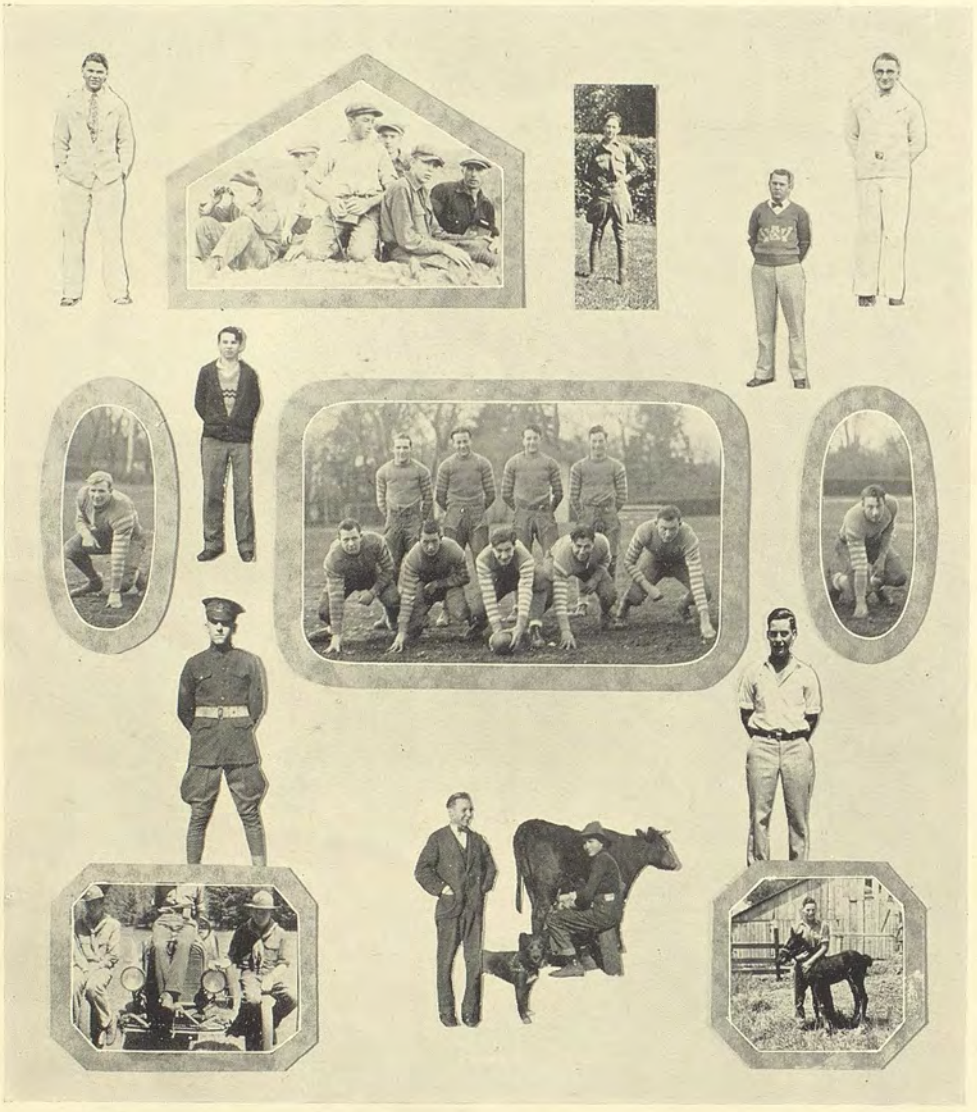

Raw!

Raw!

What's On?

Ye Editor

Let's Go

Down on the Farm

Icabad Crane

A Pair of—?

# Mirth

*Mirth peers round the dewy blossoms*
*Races with the wandering stream*
*Capers o'er the mossy carpets*
*In the sun's rich, golden gleam.*

# Wa-Hi Tattle Tale

Vol. I No. 1

## DUMB DORAS ORGANIZED

### National Honor Society Has New Rival

A society, namely, the Dumbell and Dumbdora Society, which has been recently organized in Wa-Hi, threatens to ruin the popularity of the National Honor Society. Many prominent students have been voted into this society and there are hundreds waiting at the door. The committee,which was selected to pass on students, consists of the following: Rip Van Winkle, Paine Paul, Ward Rasmus and Walter Ball. The officers of this society at present are: President, Paul Peterson; Vice-President, Shirley Baker; Secretary, Gladys McLaughlin; and Treasurer, Dorothy Wentsch. The good work of this society is due to the help of their worthy advisor, Mr. Harrison Clark.

### Couple Held Up.

As they were coming home from the evening services of the Holy Rollers last night Elbert Roberts and Nettie Berreman were held up on the Marcus street bridge crossing Mill Creek. Several people have been held up during the last week. Mr. Roberts said that somehow he felt that this was going to happen as he was approaching the bridge and he was not disappointed. Nothing was taken from the couple, however, as they stood upon the bridge and leaned against the railing. Among those held up last week were Byron Dague and Iris Hoon, Bob Lenfesty and "Bugs" Rourke, and Dick Yenney and Ruth Casey.

### Mr. Clark's Height

Mr. Clark's feet are three times the length of his hand, his legs are as long as his head and body put together, his body is the length of his legs plus thrice his neck, his arms are three-fourths the length of his legs, his neck is twice the length of his hand, thus the rubberneck, and his head is 14-32 the length of his legs. Therefore, Mr. Clark's height is equal to six times the length of his hand plus his head, plus his body plus 2 3-16 times his legs, plus three times his neck.

Q. E. D.

## DANES COVERS BRIDGE

Gibson Danes, an eight credit art student of Wa-Hi finished painting the railing on the 5 mile bridge today. According to great painters in the U. S. it is said to be the finest painting of its kind in the world. Among his many works of art in Walla Walla are three barber poles which he painted last year. These are considered by some to be his best work. One with such talent should not stop at these small jobs, but should keep on and paint better and larger things.

### Flappers Prominent

A new club has been organized with the consent of Mr. Lacey with short skirts and bobbed hair.

This club includes Bernadine Rourke, Edna Lester, Ethel Sutton, Ruth Fulton, Margaret Hill and Virginia Holland.

We are hoping for bigger and better things from the club.

### Freshmen Have Tumble.

Jay Loneker, Bill Wright, Claire Archibald and Elma Hansen were severely injured in a recent accident. This paper sends the most heartfelt sympathies to the injured ones and hopes that we may see their bright and shining faces again soon.

The terrible accident occurred last Friday noon when the four fell down the dumbwaiter trying to get some butter from the Cafeteria. Jay received a bad cut on the left hand. Bill was deprived of his right toenail. Elma suffered a broken ankle, while as to Claire, the fall bruised her somewhat and sprained her otherwise.

### Robert Church Enters Air Service

We hear that Robert Church, an evoluting senior, is intending to enter the Air Service this summer, which definitely proves that students can come to Wa-Hi with horns and pointed tails and go out as angels.

Bob Sherman, '27, is now in the Barn and Hay Seed Circus. No, he is not in a cage, he is an acrobat.

## COW CATCHES KING

Eugene King had a strenuous adventure last Sunday when he was taking his best girl out for a ride in his new Ford. While crossing the railroad tracks on Isaacs Avenue on the road to Dixie a careless train ran into King's car. The Ford was not injured, but due to the shock Eugene was thrown out of the car onto the cowcatcher of the engine. He was carried clear to Pendleton before he could attract the attention of the engineer. We are sorry to say that although he was somewhat shaken up his injuries were slight. After his joy ride, he was given the alternative of staying at the Pendleton Hospital or riding back to Walla Walla on the next train. King chose the latter and arrived in our city around three A.M. There is nothing on record of what happened to the girl but we trust that she will be found soon.

### Yellow Slips Out.

Mr. Lacey Okey the following lists of yellow slip receivers yesterday:

| | |
|---|---|
| Mary Stirton | 6 |
| Margaret Stirton | 6 |
| Eva Peterson | 6 |
| Walter Ball | 5 |
| Betty Osterman | 4 |
| Bernice Becker | 4 |
| Leota Brixey | 3 |
| Melvin Kennedy | 3 |

The list of those receiving less than three is too lengthy to be printed, but it may be seen on the bulletin board any time between the hours of 8 A. M. and 5 P. M.

### Wolf Wins Debate.

The recent debate on the question is "Kissing a Lost Art" was finally decided in favor of the negative side held by Winston Allard, Donald Wolfe, and Rip Van Winkle. The losing team was composed of members of the Freshman class.

The debate was a close race between the two factions but was finally settled by a point made by Donald Wolfe, "In all my four years in High School I have found that kissing is a lost art."

Bob Melosh, '28, is running a chop suey parlor in Milton, now.

WA-HI TATTLE TALE

Per Year, 30 copies, 1 Bone
By Post Man, Free
Single Copy, 2 Bones

Editor-in-Chief ..... Izzie Lehrer
AssociateEditor,Necker Garner
News Editor.....Susie Gross
Associate ..... Sal Chadsey
Sporting Editor.....Ford Robb
Assistant ..... Fish Perry
Features ..... Jim Morris
Features ..... Poky Thompson
Features ..... Babe Iverson
School Editor.....Peggie Gruber
Exchange.....Jackie Cougan
Society ..... Hi Pro Clark
Reporters — Maggie Doolin, Sleepy Allard, Hamerdown German

BUSINESS STAFF

Bus. Mgr..... Sentimental Bill
Adv. Mgr.....Irish Hoon
Associates — Cocky Ransom, Babe Iverson, Jim Morris, Stuck up Evans.
Ad File Clerk— Torchy Crawford.
Circulation Manager — Little Bobbie Moore, Puggie Melosh, Eddie Helm.
Faculty Advisor—Miss Laura E. Boucher.

## EDITORIALS

Those who partake of their lunch in Study D please bestow a laurel upon our high school and rub all the orange juice, crumbs, and all other eatables upon the desk as much as possible.

Jelly is essential to give the desk a shining lustre, as if it had been recently polished, and those who visit will remark upon the shining desks. Then, too, those who use the desks the following period have the full benefit of a very dainty afternoon spread consisting of the left-overs of the noon-day lunch. The jelly also aids in holding theme paper to the desk while writing, thus making it convenient for the student. As it adds to the cleanliness and beauty of a paper, all teachers welcome these more than any other kind. Cake frosting may add to the iminaculacy of the pupils clothing, making dainty spots hither, and thither resembling minute spiders webs hanging in the material. Hearken to this call, O Yea diners of Study D, and scatter you food as widely as possible! Be a loyal supporter of Wa-Hi for once in your life! Obey the summons!

Students of Wa-Hi! Are we the girls of Wa-Hi and members of the board of control to be deprived of our daily nicotine by the atrocious actions of a few ruffians of the school, namely the Perry family, who believe that nicotine is detrimental to health and morals. Nay! Nay. fellow student let it never be so.

Hey Frosh! What are "sponges" good for? You don't have to be one, but how about using them—especially to get behind the ears with?

We see that the new "Nicotine Club" of Wa-Hi has taken the motto of "Every Boy in Wa-Hi". Go to it boys the girls are in front of you.

Freshmen! Kill off as many upper classmen as possible in the next mad rush for assembly. It will certainly be appreciated by the Student Body.

Compacts, eyebrow pencils, lipsticks, etc., have come into their own at Wa-Hi. Girls, if you haven't any now, get some at once.

## CHUCKLES

From a freshman's notebook:

Mountain range — A large cook stove.

Oxygen — An eight sided figure..

Dispel—To spell incorrectly.

Frontispiece — A headlight on a Ford.

Furlough — A fur-bearing animal.

Monomaniac—A man with only one wife.

Tonsorial—Where you go to have your tonsils taken out.

Joan of Arc—One of Noah's daughters.

* * *

Dorothy Glafke, dainty and thin,
With eyes of brown and dimpled chin,
Hortense Kay, who loves to glide
With Ruth Garvey, as she is wide.
Mildred Baines isn't at all big
Her daily meal is a raisin or fig,
But prettiest of them all is Frances Burroughs,
Who is thinnest of all fat girls.

* * *

Mr. Jobe—"For shame my lad! What have those poor little fish done to be imprisoned on the day of rest?"

Clinton—"That's what they got for chasing worms on Sunday.

Miss Tilley — What was George Washington noted for?

Lawrence Reeder -His memory.

Miss Tilley—What makes you think his memory so great?

L. Reeder—They erected a monument to it.

* * *

Miss Crane—What is the difference between a vision and a sight?

Bill Wright—A woman is a vision at night and a sight in the morning.

* * *

**Good Argument**

"John, how can you bear to sit and read the Journal so long?"

"What did you want, dear?"

"I want the paper."

* * *

He—You are a little Fairy, may I hold your Palmolive?

She—Not on your Lifebouy, your head's solid Ivory.

He—This is where I get the Colgate.

She—I Woodbury that joke if I were you.

* * *

What happened to your watch. You used to have a handsome gold case. I know I did but circumstances have altered the case.

* * *

"Bugs" Rourke (at bank tellers window)—I wish to open an account here.

Teller—Very well, madam. How much do you want to deposit?

B. Rourke — Why nothing. I want to draw out $40.

* * *

Miss McIntyre —When was Rome built?

Whitney Welch—At night.

Miss M. — Who told you that?

W. W.—You did. You said Rome was not built in a day.

* * *

Beth Gorman—Say Dad,why do you go out on the porch when I sing?

Dad—I want the neighbors to see I'm not beating you.

* * *

**As Jay Loniker Thinketh!**

What is more lovely than a schoolhouse in vacation.

* * *

Miss Boucher—Can you give me a more elegant rendering of the sentence, "The sap rises?"

David Lehrer—The boob gets out of bed.

* * *

Paul Peterson—I am going out for football, I've got a good chance to make left end on the second team.

## BRIEFS

"Down villian! Grrrrr! Ah-h you're dead," growled Mr. Damon leaning forward in a gesture of extreme anger, a black pointer in his hand with which he impaled Gladys McLaughlin, one of the masters of the art of "You are! I ain't!". Mr. Damon was only teaching the debate class how to use gestures of feeling while debating.

* * *

Melvin Kennedy was reported standing in the hall with Josephine Wiseman. It is rumored each reported the other.

* * *

Speaking of absent-minded professor, the other morning at breakfast Mr. Damon scratched his pancake and poured syrup on his head.

* * *

It is reported that Wa-Hi's future Helen Wills, namely Bernice Becker, was practicing at an early hour with the frying pan while attempting to make her famous pancakes.

* * *

Harry Ebding, champion necker of Wa-Hi, broke his ankle while trying a Valentino tactic on Edna Lester. As a result his head is heavily swathed in bandages.

* * *

While trying one of the eccentric steps of the famous dance, blackbottom, Virgil Perry lost his balance and skinned his nose. It is said that his good looks will be marred for several days.

* * *

Miss Charlotte Morgan, late of Corvallis and the Follies, is said to be the only girl in the U. S. who belongs to so many sororities. Among those to which she belongs are: Tappa Nu Keg, Eata Beta Pie, Felta No Paine, Bita Moo Kow, and Gotta Peta Fella.

* * *

Miss Lydia Pinkham, a graduate of Wa-Hi in the class of 1850, has recently achieved fame as a Sunday-school teacher in New York. Good luck, Lydia.

* * *

Mrs. Leonard delighted her audience at the High School auditorium, Saturday night, by giving an original reading entitled "Take Back Your Heart, I Ordered Liver."

* * *

Miss Anna Mae Gossmaan, style advocate in Wa-Hi, has given the latest fashion tips for freshmen. She says "The shorter the skirt, the longer the stride."

It has been reported that Laurel Baker lost his permanent marcel in the rainstorm yesterday.

* * *

Jack Doolin missed a Senate meeting because he failed to read the Wa-Hi Journal.

* * *

Black eyes are being applied for around school. The boys all liked Mr. Reed's so well that they are endeavoring to follow suit so they will all be in style.

* * *

Dorothy Wentsch, the Paderwiska of Wa-Hi, while playing the piano in assembly tossed her head aside so vigorously she broke her neck.

* * *

It is reported that Lowell Yeend and President Coolidge use the same reducing exercises. Brunswick records are used exclusively.

* * *

There being no seat left in the bus and Perry wanting a ride home from Spokane after a football game, rode on the floor of the bus all the way home.

* * *

Robb passed as a player at Yakima and to a free meal, but was checked by Mr. Dimmick.

There was a famous parade at the Dessert Hotel at two bells in the morning before the Lewis and Clark football game by the boys in B.V.D.'s.

* * *

Bob Sherman suddenly became sick at the Yakima dance and was carried away. The affliction was of uncertain origin but we think the girl had something to do with it.

* * *

Bramhall visited his Uncle Margaret at Moscow.

* * *

Football boys are all going out for basketball next year because of the farewell the basketball team received at the train.

* * *

Spin Owsley, punting out of the danger zone, kicked the ball over his head and Touchet's goal line.

---

Teacher — Now, children name some of the lower animals, starting with Bob Davis

* * *

She—The waiter is hanging around as though he expected something.

He—O yes, he a tippical waiter.

## MOVIE CUT UPS

Here's to Al Gruber of Ben Turpin fame,
In good with the ladies,
But out of luck just the same.

* * *

As John Gilbert, we have Eugene King,
A shiek to the shebas, and an awful naughty thing.

* * *

Introducing John Kelly as the handsome Mr. Dix,
He's had lots of women—really he's had thirty-six.

* * *

Charlotte Morgan has the flapper style,
She and Marie Prevost have the others skinned a mile.

* * *

In sweet Geneva Dyer, a Colleen Moore is found,
Altho light in the head the rest of her is sound.

* * *

Take note of Bob Church
As humorous Ray Griffith,
Then envy the crowds,
His jokes he doth giveth..

* * *

Harry Ebding is the cave man, Tom Mix,
With girls he uses action when talk don't fit.

* * *

The beautiful rose is lovely Jean Summers,
As does Greta Nisseu she ropes all comers.

* * *

David Mann is this fickle Ben Lyon,
The boy for whom all flappers are trying.

* * *

Oh yes, Clara Bow and Iris Hoon
Have often gone out, but never to spoon.

* * *

Then as William Boyd, we have Ned Ransom,
Altho not quite as blond is twice as handsome.

* * *

The above were prominent in Wa-Hi,
They leave us this year—We all say goodbye.

---

New Maid—In my last place I always took things rather easy.

ook — Well it's different here. They keep everything locked.

* * *

She—I wonder how many men will be unhappy when I marry?

She No. 2—How many do you expect to marry?

* * *

Coach D.—"Timmons run!"

Hoadley T.—"What do you think I am doing, galloping?"

**SPORTS**

Robert Lincoln, '30, sent congratulations to our champion noodle team after their winning. He is remembered as the star athlete of Wa-Hi, having won six letters in flag pole climbing.

**All Star Teams in Wa-Hi**

Coach Dimick with the able assistance of Mr. Lacey and the Student Court recently published the list of All-star football eleven as follows:

Captain and quarterback, Kenneth Robertson; left end, Donald Tetherow; right end, Paine Paul; center, Harrison Tellier; halfback, Jack Doolin; full backs, Lowell Yeend and Rene Loiseau and tackles, Laurel Baker and Arnold Stoller.

The all-star basketball team is as follows: Center, Harold Bower; guards, Emil Hansen and Percy Aldrich, and forwards, David Lehrer and Walter Morrison.

Both teams will be out for the all state championship next year and will probably do so. The basketball team will surely win the U. S. meet at Chicago if David Lehrer moves faster.

Both teams will be unimpaired by Bethel Goodman with Jessie Applegate as mascot.

**Faculty Accept New Positions**

The annual faculty spring football workout was held last night at the stadium field. Fifteen members of the faculty reported to Coach Paul Peterson, former star of Gig Harbor. Everybody wanted to play in the backfield, but due to careful manuevering by Coach Peterson a team was straightened out. Mr. Reed was given position as center, Mrs. Leonard and Miss Reed were appointed tackles on account of being so good in offensive work. Mr. Smith and Mr. Bireline were given guards. The end positions were given to Harry Clark and Mr. Damon for being able to run a person down. In the backfield Mr. Enlund and Mr. Bernier were given the positions of halfbacks, Mr. Melosh was given fullback and Miss Kirk quarterback.

It is believed that this team will be a credit to the faculty and especially to the school. A successful season is looked for.

* * *

Don Lutz—I'm a ladies man.

Benton Stafford—Who else thinks so?

**New Books at Wa-Hi**

"Little Women"—Ruth Garvey.

"Fellow Captains"—Fred Reed

"The Home Maker"—Helen Hutsell.

"The Way to Perfection" — Winston Allard.

"The Book of Marriage" — Charlotte Morgan.

"Free Air"—Whitney Welch.

"The New Adam" — Eddie McMurdo.

"I've Married Marjorie"—Tommy Marum.

"Little Girl and Boyland" — Walter Wilkins.

"The Home Wrecker"—Vernon Underwood.

"The Brimming Cup"—Walter McCauley.

"That War at St. Paul's"—Sanford Sherman.

"Famous Heroes in Fiction"—Francis Rondema.

"How to be a Detective" — Harrison F. Clark.

"How to Diet" — Frances Burroughs.

"The Art of Thinking" — Paul Peterson.

"The Evils of Hard Work" —Harold McClennan.

"Modern Love-Making" — Howard Beabes.

"The Daughter of the Sheik" —Bernadine Rourke.

"The Loose Tooth"—Dorothy Pullen.

"The Evils of Smoking" — Charles Palmer.

**Mary Garner at Weepah**

Mary Garner, '27, is still running a pool hall down in Weepah, Nevada, where she has been since graduating.

**Study Halls Gone.**

The most noted people of Wa-Hi are always at least a half hour late to study halls. As the teachers approve of this plan and student government is wholly in favor of it, Mr. Lacey has decided to abolish study halls because they are not needed anyway.

Paul Peterson—I am the only black sheep in the family.

Don. Pullen—How's that?

P. P.—I smoke and run with women.

* * *

Miss Scandrett — "Duane please define slang."

Duane Hill—(After a moments thought.) Slang is the thoughtless admission of words.

## WANT ADS

WANTED—A steady—must be good looking, 6 feet tall; and must like fat girls. Call 2033 or see Hortense Kay.

FOR SALE—Geometry — 4 years old, but hardly used. Call 2224 or see Frances Burroughs.

LOST—Between 8 o'clock in the morning and 4 o'clock in the afternoon—Between Freshman and Senior halls—5 or 6 pages of notes—needed for final exam. Call 2192 or see Ellen Watson.

WANTED—A geometry book with answers. Phone 1331 or see Mildred Hill.

LOST—A bottle of listerine. Return to Hal Tosis.

WANTED—A good looking eligible bachelor—must be red-headed, and of brunette type. Must drive a Ford like it was a Packard. See Miss Solberg in room 35.

WANTED—A girl—See Cleo Lehr.

**"HOW I WON THE PEROXIDE BLONDE"**
A New Book By
WALTER BALL
Slightly Humorous Bust
Mostly Pathetic
THE CROOK NOOK

**USE PRINCESS PAT ROUGE**
NELLIE RICE SAYS:
"It is just the thing to catch bashful redheaded boys with?"
THE OWL DRUG STORE

**FISH FOOD IS A BRAIN FOOD**
LOOK AT JIM MORRIS
THE BEEFY MARKET

**OUR LATEST BOOK**
"HOW TO MAKE LOVE"
Louie Curcio read this and can now write poetry.
**YOU CAN GET IT AT**
CLARK'S

Bam Robb: How did Ethel Sutton and Babe Iverson become such friends?

Virgil Perry: Oh, they met in a revolving door and started going around together.

Heavy, Heavy, Hangs Over
Find Yourself

All Alone (?)

Quo Vadis?

# Appreciation

*The 1927 Annual Staff owes a great amount of appreciation to those people who have given the utmost of their time and labor toward the success of the Royal Blue.*

*Much gratitude is due to Mr. H. D. Eggers of Eggers' Studio, who has taken an unusual interest in the Wa-Hi Annual. Through his kindness we have been able to have the beautiful scenic section heads, and the excellent photography which is shown throughout the book. The entire beauty of the annual is virtually due to Mr. Eggers.*

*To Mr. Fred S. Wiman of the Western Engraving and Colortype Company, Seattle, goes a great deal of credit for the success and beauty of the book. He has given his personal help, suggestions, and interest as freely as possible. He has taken the ideas of the staff and worked them into beautiful designs.*

*Mr. R. J. Gibbons and Mr. E. W. Lanier of the Inland Printing Company have also done their utmost in promoting the 1927 Royal Blue by their interest, helpfulness and care. These men not only get out a book, but they get out a book with a soul behind it.*

*To Wythel Hunt goes the staff's greatest appreciation for filling the book with inspiration by her poetic verses written to fit the section heads.*

*We also greatly value the support of the student body and the energies of the Journal which has made this issue possible.*

Averil Hiller '27 "adgie"

N. Rice (Nature's Remedy)

Jack Garriott

# Autographs

*Let fate do her worst, there are moments of joy,*
*Bright dreams of the past, which she cannot destroy.*
—Thomas Moore.

Robt Wittee "Bob"

Jacqueline Tagely '28

Irene Graybill '27

Ellen Watson '27

Julia Schmitz '26

Marvin Stiller '27

Louise Fausti '27

Leota Brixey

Rose Fausti "Sally" '30

Dorothy "Jerushy" Elizabeth "Paderewski" Wentsch '61

Louise Fellin "Lou"

Catherine Thomas '30.

Virgil Hopkins '28

Dessie Tighe '27

Ruth Casey '27

Betty Osterman '27

Bernice Becker '27

Edith Munroe '29

Maggie Stirton '27

Mary Stirton '27

Elbert Roberts '27

Ruth Eubanks '28?

Helen Huffman '50??

Vivia Bearden '28 (Remember Hist Class 4th Pr)

Robert West

Marguerite Woolcutt

Virginia Elkinton

Lola Hunt '27

Laura Lofelius '27

Pauline Walker '28?

Edrie Stanton '27

Here's too all those good grades.
Frances Adams

# Autographs

*There are moments of life that we never forget,*
*Which brighten, and brighten as time steals away.*
—J. G. Percival.

Flo Hinshaw "Abigail" -27-

Jeanette Grace Williams

Helen "Squeek" Hutsell

Winifred Cosper '27

Beryl Lathrop '28

Gladys McLaughlin '28

Frances Adams '27

Thelma Wills '27

Martha Ogle '28

Clara Grass '27

Aletha Chadsey '27

Thelma Brannin '27

Clarence H. Woods 27

Wallace M Davis '27

Conrad Langlitz '27

Raleigh Nelson

Eugene Ferney '29

Gwendolyn "Si" Bass '28

Carline Oberholtzer '27

Edna Teal '27

Mary Oswald '27

Allegra Hartsock

Alma Bernier '30

J. Wiseman '27

Gwendolyn Ramseur 27

Frances Burke '28

Ruth Baker '27

Percy Aldrich 27

Geoffrey Yake - frac

Roy Poland '27

Gladys Surbeck "Schooks"

Wm. Falconer

Gladys Neumeier '27

Mae Neumeier 27

Mildred French '27



O ublie ni moi ni tartarin. love mary

"May you be blessed with married happiness and oodles of little ones." Maggie.

Louise Fausti '27
"Cock-o-Doodle-doodle
I'm off my noodle."
No! don't worry its a new
song, but it certainly was
meant for me! Now wasn't it?
June Gemmell '28

Vera Nelson '28

*Art Photography by*
EGGERS STUDIO, WALLA WALLA

*Portrait Photography by*
EGGERS STUDIO, WALLA WALLA

*Engraving by*
WESTERN ENGRAVING AND COLORTYPE CO.
SEATTLE, WASH.

*Printing by*
INLAND PRINTING COMPANY
WALLA WALLA